XXX EDITION

ALL STACKED • ALL NATURAL

VOLUPTUOUS.COM

THE SCORE GROUP®

Voluptuous

NOVEMBER 2010

BUSTY BOUNTY

SALE TO MINORS IS FORBIDDEN

INTERNATIONAL EDITION-BONUS
$11.99 U.S. $13.99 CANADA

63

7 25274 02662 3

Michelle May Bra Buster!

storemags.com

12 Five hot, busty babes competing for one lucky cock.

MORE TO FUCK

Alanna Ackerman

Tatiana Blair

Melonie Max

Anna Kay

V-mag™
NOVEMBER 2010

CONTENTS

VOLUME 17, NUMBER 11

DEPARTMENTS

5 V-MAIL
Readers' comments, questions and suggestions, all about tits.

FEATURES

12 V-MAG DVD PICK: *MORE TO FUCK*
One lucky bachelor and five horny bachelorettes who'll do anything to get their man…even fuck each other!

28 THE *SCORELAND* BLOG
Find out about your favorite V-mag models on our online blog forum.

36 THEIR BOUNTIFUL CUPS RUNNETH OVER!
Busty babes busting and bulging out of their tight and sexy bras!

PICTORIALS

20 MIOSOTIS
29 SADIE BERRY
44 JENNA VALENTINE
54 TAYLOR STEELE
62 RENEE ROSS & SOPHIA
68 ALANNA ACKERMAN XXX
77 AMBER LEE
90 BAILEY SANTANNA XXX

NOTICE: THIS IS ADULT MATERIAL
All of the performers/models, and all of the characters that they portray, were over 18 years of age at the time of the photography. The content is inappropriate for minors and appropriate care should be taken to ensure that it is not viewed by anyone under 18 years of age.

Voluptuous (ISSN #1087-7657) is published 13 times a year, monthly, plus an additional issue in Dec. for $59.95 per year in the USA and $74.95 (U.S. funds only) in Canada, by The Score Group, 1629 N.W. 84 Avenue, Miami, FL 33126. Periodicals Postage Paid at Miami, FL and Additional Mailing Offices. POSTMASTER: Please send address changes to: Voluptuous, 1629 N.W. 84 Avenue, Miami, FL 33126.

storemags.com

29

44

20

54

62

68

77

90

V-mag's hottest babes popping out of their sexiest bras! 36

storemags.com

Scarlett Rouge
gets probed, pounded hard and glazed with cum for the first time ever in the Oct. '10 issue of V-mag!

TRY V-MAG ON FOR SIZE!

12 ISSUES FOR ONLY $59.95!

Issue after issue, *Voluptuous* brings you the finest all-natural, big-titted women on Earth. Now you can give the advantages of a subscription a try and save big! For a limited time, we're offering you 12 issues of *Voluptuous* for only $59.95. That's right! This is your chance to get the world's number one big-tit magazine delivered discreetly to your home or P.O. box. But don't delay. This special offer expires November 24, 2010.

- **Never see the "Sold Out" sign!**
- **Delivered discreetly every four weeks!**
- **15% savings off every SCORE Group video, DVD & back issue!**
- **The hottest natural, big-tit XXX action!**

SAVE OVER 60%!

ON THE INTERNET www.eBoobStore.com **UNITED STATES & CANADA** 1•800•421•0760
INTERNATIONAL ORDERS +305•662•5959 **24-HOUR, 7-DAY FAX** +305•662•5952

MAIL TO: The SCORE Group (Dept. VO1110), 1629 N.W. 84 Avenue, Miami, FL 33126 USA

❑ **YES, SEND ME 12 ISSUES OF VOLUPTUOUS FOR ONLY $59.95/C$102.95/£67.95/€74.95 (Plus S&H)**

Allow 4-to-8 weeks for delivery of first issue. All magazines will arrive in a discreet envelope to protect your privacy. By signing below, you certify that you are at least 18 years old. We accept checks or money orders in U.S. dollars, Canadian dollars, UK pounds and Euros only. All other countries: $99.95 U.S. Credit card orders must provide exact billing address if different from mailing address. New and current subscribers to *Voluptuous* will automatically save 15% off all merchandise available in *Voluptuous*. This discount applies to SCORE Group products only, to be deducted prior to the addition of any S&H charges where applicable. Plus, new and current U.S. subscribers receive FREE S&H on all SCORE Group products for the length of your subscription. *No discounts on magazine subscriptions. Some additional restrictions may apply. **15% discount available to U.S., Canada, U.K. & Mexico subscribers only.**

➢ **PLEASE INDICATE:** ❑ *New* ❑ *Renewal* *All special offers mentioned above are non-transferable and are applicable as long as your *Voluptuous* subscription remains current. Discounts and free shipping offers cannot be combined with any other discount offers and may be revoked at any time at the sole discretion of *Voluptuous* and/or The SCORE Group.

➢ **PAYMENT METHOD:** ❑ Check ❑ M.O. ❑ MASTERCARD ❑ VISA ❑ DISCOVER ❑ AMEX

Card#_____ Exp._____ Security code_____ Amex Security code_____ Name_____ Age_____

Address_____ City_____ State_____ Zip/Post code_____

Country_____ Email_____ Signature_____ VO1110

CREDIT CARD ORDERS WILL NOT BE PROCESSED WITHOUT A SIGNATURE

storemags.com

V mail

SEND YOUR LETTERS TO:
V-Mail, 1629 N.W. 84th Ave.,
Miami, Florida 33126 USA
Fax: 305-662-8922
EMAIL: VOLUPTUOUS@SCOREGROUP.COM

CHRISTY MARKS: SO HOT THAT SHE'S A WORK OF ART!

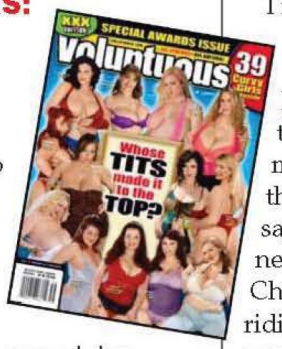

Dear *Voluptuous*,

I was astonished to read in your May '10 issue that a reader complained about there being, "too much Christy Marks," in V-mag. In my opinion, there can never be too much of this beautiful and inspiring power girl in the magazine. Please give us more Marks. Much more, please!–H.D., via the Internet

Dear H.D.: First and foremost, thank you for all of the wonderful illustrations of V-mag super-girl, Christy Marks. As for the V-Mag debate about too much Christy in previous issues, it's pretty even on both sides. Some readers want more Marks and some want less. We are trying to cater to everyone's wants and needs. Hopefully, Christy fans will be ecstatic to see how well you captured her likeness in these drawings. Thank you for sharing your talent with all of us here at V-mag.

Christy Marks: Too little or too much? Do you want to see more Christy Marks in upcoming issues?

CHRISTY MARKS SHOULD BE A V-MAG STAPLE!

Dear *Voluptuous*,

I read a very disturbing letter in your May '10 issue about Christy Marks. Some knucklehead was complaining that there was too much of her in the magazine. Well, I had to fire off this email to you right away and say that whoever wrote that letter needs medication! Too much Christy Marks in V-mag? That's ridiculous! Christy should be in every issue. She should be a staple in V-mag. I think she is the ultimate V-girl. She is very pretty, her tits are beautiful and she is so horny that her sexuality practically leaps off the page. Anyone who complains about seeing her in the magazine is a moron. Please give us more Christy. Don't listen to one disgruntled reader whose opinion is, in my opinion, WRONG. Keep up the good work because the sane fans like me, appreciate what you guys do.–F.S., via the Internet.

TOO MUCH CHRISTY MARKS? IMPOSSIBLE!

Dear *Voluptuous*,

I am writing in to ask you to answer a question that can't seem to wrap my mind around. Can there be too much Christy Marks in V-mag? I automatically shake my head, no, and

storemags.com

There's nothing like watching two hot, busty babes get lost in lust and make out.

think that it's impossible for there to be too much of this sexy woman in your magazine. However, some one in the May '10 V-mail section suggested that otherwise. He said Christy pics were appearing too frequently on your pages. I just don't understand. I can't grasp why he wouldn't want to see Christy and her sexy body as often as possible. To me, Christy is the ultimate V-mag model. She is perfect. And I think you guys should dedicate an entire issue to her because she is that good. Whoever that guy was, who wrote that complaint letter, he is nuts. I say, bring on more Marks! I know I love to see her all the time.–G.P., Wichita, Kansas

AUGUST '10 IS AWESOME!

Dear *Voluptuous*,

The August '10 issue is an absolute knockout. I've seen nearly every issue of the past decade (And before!) and believe me when I say this one would easily make my top 10.

Where to begin? Well, for starters there are just so many strokable pics of strokable chicks–and, I notice, a marked decrease in the incidence of dildo-use, which I wrote a ranting letter to you about not so long ago. Long may this continue.

My favorite pics: the P.O.V. shot of Christy Marks getting creamed on page 18 (The look of orgasmic bliss on her face is priceless!), Trinity Michaels' full-page 'spreader' on page 35, ALL of Laurella's layout (WHAT a find!)–Especially the incredible shot at the bottom of page 43 where she's spreading her big ass while her massive tit flops out to the side, all but entirely obscuring her head. It's unbelievable!

Then there's Bebe Cooper's encore (Fabulous ass-shot on page 48 and, by the way, I loved her dual shoot with

Vmag
November 2010

PUBLISHED BY THE SCORE GROUP

JOHN FOX *president & CEO*
MARIA GUERRERO *editor*
VANESSA VILCA *art director*
ELLIOT JAMES *associate editor*

PRODUCTION

MICHAEL FEDERICI
print operations manager
ANDRES BASTIDAS
network systems manager

CUSTOMER SERVICE AND SUBSCRIPTIONS

For inquiries regarding existing *VOLUPTUOUS* subscriptions, please write to:
SCORE **Customer Service**
1629 N.W. 84th Avenue, Miami, FL 33126 USA
For 24-Hour Credit Card Orders:
Phone: 305-662-5959 Fax: 305-662-5952
Email: cservice@scoregroup.com

CIRCULATION

HARVEY W. BANGHOR
director of circulation
BOB CERMAK *circulation manager*

NORTH AMERICAN DISTRIBUTION
CURTIS CIRCULATION COMPANY
730 River Road
New Milford, NJ 07646-3048 USA
Phone: 201-634-7400 Fax: 201-634-7499
MIKE D'EMIDIO *account executive*
DEBBIE WHELAN *international sales*

UK EDITION
MAGAZINE MARKETING COMPANY
Octagon House, White Hart Meadows, Ripley, Woking, Surrey GU23 6HR UK
Phone: 0148-321-1222 Fax: 0148-322-4541
FRANK BRZESKI & DAVID EMERSON
circulation managers

ADVERTISING

AMERICAN MEDIA WORKS
JOHN ROMANO & JAIME ROMANO
account executives
Phone: 914-273-6309 Fax: 914-273-3215
email: JR228@aol.com

The records required by 18 USC 2257 and associated regulations with respect to this product (and all graphical materials associated therewith) are kept at the office of the Publisher at the following location: Custodian of Records, The SCORE Group, a division of Quad Int'l., Incorporated, 1629 N.W. 84th Avenue, Miami, FL 33126 USA.

Retail price: USA: $8.99; Canada: $9.99; UK: £3.99. Bonus Edition: USA: $11.99; Canada: $13.99. This is: November 2010. Vol. 17, No. 11 (on sale August 24, 2010). © 2010 by The SCORE Group and Quad Int'l., Incorporated, all rights reserved. Republishing in whole or in part, including, but not limited to, any electronic media, is expressly forbidden except with written permission of The SCORE Group. *Naughty Neighbors*®, *Leg Sex*®, *40Something*®, *Voluptuous*® and *SCORE*® are registered trademarks of The SCORE Group and Quad Int'l., Incorporated. All persons depicted herein were at least 18 years of age at the time of the photography. Editorial Office: 1629 N.W. 84 Ave., Miami, FL 33126. Publisher disclaims all responsibility to return unsolicited material, and all rights in materials published vest in The SCORE Group and Voluptuous. LETTERS are assumed to be for publication, unless otherwise endorsed, and may be edited. This periodical is sold subject to the following conditions: it shall not be lent, resold, hired out or otherwise disposed of in a mutilated condition or in an unauthorized cover by way of Trade, except at the full retail price, or affixed to or as a part of any publication or advertising, literary or pictorial matter whatsoever, without the expressed written consent of the publisher. Any similarity between an individual person or people depicted in the fiction or artwork in this magazine and any real person or people is purely coincidental and is not intended as a representation of any particular individual or class of people. **PRINTED IN CANADA**

storemags.com

Kaytee Carter in the May '10 issue. More of that kind of thing, please!), Jen Capone's adorable ass cocked and spread for my load on page 55, the return of Kristy Klenot (One of my favorite models–just how sexy are her facial expressions? And that's before you even look at her body!), Carmen Hayes getting glazed from above on page 79 (Great photo; killer view-point.), Monique and Sunshine 'Frenching' each other while presenting their asses to the camera on page 81 (All I can think about when looking at this pic is moving between the two girls and spanking each ass repeatedly with my cock...Wow!) and the living wet-dream that is Cynthia Flowers (I love her eye make-up.) taking a bone in the closing pages.

But my favorite girl of all from an issue packed with goodies is, you guessed it, Arianna Sinn (Any relation to Summer?). Top marks, Arianna, for the sexy stockings and suspenders and super-duper marks for the two full-page shots (Pages 67 and 69.) in which you're spreading your delicious, shaven cooze for me to bathe in hot, sticky cum. Nary a dildo in sight, too. I fear that my underwear may never regain its proper shape.

Actually, on the subject of hairless honey pots, can I just say that if, due to reader demand, you're considering doing an, 'all-hairy' issue, could you counter that with an 'all-shaved' issue for us lovers of silky-smooth snatch?

Reader K.S. from England said that he loves to see Arianna spread her, "Delicious, shaven cooze." How 'bout you?

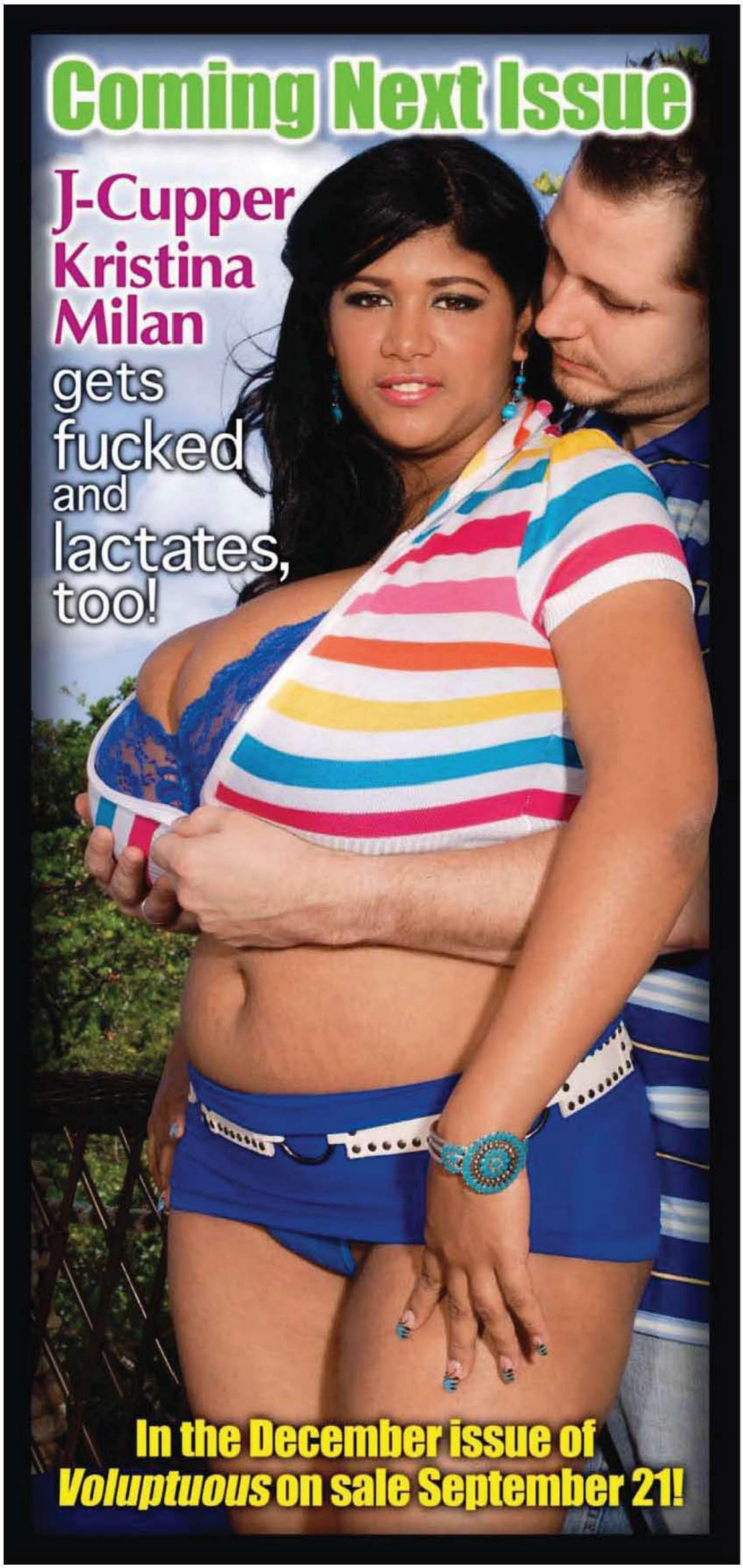

storemags.com

Fill it with pics like the two of Arianna that I've just described and I'll feel like I've died and gone to Heaven.

One more thing before I go: I've really missed the fiction in V-Mag so I was ecstatic to read T.N. Knight's *Busty Office Temp*–a great story and it was highly arousing. I'd much rather read something like this than another model interview (It makes me nostalgic for the good old days when stroke-books always had stories in them.) and I hope you'll consider bringing back fiction in future issues of V-mag.

All right, c'mon, 'fess up–when are you bringing back Cherry Brady?
–K.S., United Kingdom

KARLA JAMES: THE BEST V-GIRL EVER!

Dear *Voluptuous*,

July '10 V-mag will forever go down in history as the BEST issue of all time. Why? Karla James is why. I saw her on the cover and I thought I had died and gone to heaven. Karla is the most-beautiful V-girl of time. That is a fact, not an opinion. She has a gorgeous, cherubic face with those sparkling blue eyes and her breasts look like the gods sculpted them. The fact that a girl this gorgeous actually exists is a testament to miracles happening. I would saw off my right arm to have one night with Ms. James. She is that incredible. No model can touch her beauty and bust. Can you please give me a bonus shot of her tits? Thank you!–S.W., Los Angeles, California

Voluptuous readers cannot get enough of sexy Brit titter, Karla James.

AN INCREDIBLE VIEW: 360 DEGREES OF KARLA JAMES

Dear *Voluptuous*,

I think that it is safe to say that V-mag is the best magazine out there for guys

Continued on page 18

ATTENTION: Voluptuous SUBSCRIBERS ARE YOU MOVING? TELL US QUICKLY!

The U.S. Post Office only forwards periodicals-rate mail for 60 days, so we must have your new address within three weeks of your move to guarantee that you'll get all your issues. We cannot be held responsible for non-delivery of issues due to your address change.

MAIL TO:
Voluptuous Change of Address
1629 N.W. 84 Avenue
Miami, FL 33126 USA
Please include your mailing label or a legible copy.
email: cservice@scoregroup.com

storemags.com

Vmag™ MASTER DVD & VIDEO ORDER FORM

BUY 3, GET YOUR 4TH VIDEO FREE*

NEW AND EXCLUSIVE DVD RELEASES FROM V-MAG!

MORE TO FUCK $39.95
❑ REGION-FREE DVD (#PIX464)
Tatiana Blair, Melonie Max, Alanna Ackerman, Destiny Rose and Anna Kay use their natural talents to seduce our bachelor in this XXX reality show.

ALL STACKED, ALL NATURAL $39.95
❑ REGION-FREE DVD (#VD234D)
Over three hours of 11 of the hottest, stacked V-mag newcomers doing raunchy tit-play and masturbating with dildos, too!

VOLUPTUOUS XTRA #12 ..... $39.95
❑ REGION-FREE DVD (#PIX457D) ❑ VHS (#PIX457)
With their ripe melons and padded pussies, these 10 babes are built for bangin' and sucking stiff cocks! Watch them gobble jizz because they love it!

*FREE VIDEO MUST BE SAME PRICE OR LESS

SCORE® Jack Aids & Supplements

❑ TENGA FLIP HOLE - #TNG107 ..... $119.95

THE PERFECT ASS
❑ NATURAL (#TC110) $229.95
❑ CINNAMON (#TC111) $229.95
❑ THE PERFECT BOOBS - #TC112 ..... $99.95

❑ MARY CAREY'S PUSSY & ASS - #DJ114 ..... $69.95

❑ PROSOLUTION - #MH102 ..... $78.95

❑ TOP GAUGE PUMP - #CE105 ..... $59.95
❑ MAN'S WAND - #DJ113 ..... $29.95
❑ PINK LADY FLESHLIGHT - #FL100 ..... $59.95
❑ PINK MOUTH FLESHLIGHT - #FL101 ..... $59.95
❑ PINK ASS FLESHLIGHT - #FL102 ..... $59.95
❑ DOUBLE HELIX ENHANCER - #CE109 ..... $9.95

WET LUBE BODY GLIDES
❑ ORIGINAL (#WET100) $9.95
❑ LIGHT (#WET102) $9.95
❑ WARMING (#WET106) $9.95
❑ PLATINUM (#WET104) $19.95

❑ SEMENAX - #MH106 ..... $59.95
❑ VIGRX PLUS - #MH100 ..... $76.95
❑ LURE FOR HIM - #TC109 ..... $14.95
❑ SIZEPRO - #MH101 ..... $59.95
❑ VIAXTREME - #MH109 ..... $6.95

International Currency Conversion Chart

US $	Canadian $	U.K. £	Euros
$99.95	C$106.95	£69.95	€81.95
$69.95	C$74.95	£48.95	€56.95
$49.95	C$53.95	£34.95	€40.95
$39.95	C$42.95	£27.95	€32.95

MY BIG PLUMP WEDDING $39.95
❑ REGION-FREE DVD (#PIX425D) ❑ VHS (#PIX425)

MAMAZON $49.95
❑ REGION-FREE DVD (#PIX430D) ❑ VHS (#PIX430)

MAMAZON ON BLU RAY $59.95
❑ BLU-RAY DVD (#PIX430B)

PLUMP & HUMPED $39.95
❑ REGION-FREE DVD (#PIX410D) ❑ VHS (#PIX410)

TITS & TUGS 4 ..... $39.95
❑ REGION-FREE DVD (#PIX422D) ❑ VHS (#PIX422)

BIKINI BUSTERS $19.95
❑ REGION-FREE DVD (#PIX285D) ❑ VHS (#PIX285)

K-JUGS $39.95
❑ REGION-FREE DVD (#PIX450D) ❑ VHS (#PIX450)

EAT MY TITS $29.95
❑ REGION-FREE DVD (#VD225D) ❑ VHS (#VD225)

BUSTY RIDING ACADEMY $39.95
❑ REGION-FREE DVD (#PIX400D) ❑ VHS (#PIX400)
❑ BLU-RAY DVD (#PIX400BD) $49.95

ASHLEY'S FIRST TIME $29.95
❑ REGION-FREE DVD (#VD228D) ❑ VHS (#VD228)

TITS TITS TITS! $29.95
❑ REGION-FREE DVD (#VD232D) ❑ VHS (#VD232)

SEX IN THE TITTIES $39.95
❑ REGION-FREE DVD (#PIX439D) ❑ VHS (#PIX439)

CHRISTY'S BIG BANG $39.95
❑ REGION-FREE DVD (#PIX452D) ❑ VHS (#PIX452)

KARINA HART-AS YOU WISH $29.95
❑ REGION-FREE DVD (#VD226D) ❑ VHS (#VD226)
❑ BLU-RAY DVD (#VD226B) $39.95

MERILYN SAKOVA BUSTY & BEYOND $29.95
❑ REGION-FREE DVD (#VD227D) ❑ VHS (#VD227)

CHRISTY MARKS ANAL ANGEL $39.95
❑ REGION-FREE DVD (#PIX420D) ❑ VHS (#PIX420)

BOUNCE BABY BOUNCE! $19.95
❑ REGION-FREE DVD (#PIX309D) ❑ VHS (#PIX309)

BUSTY WORKIN' SISTAS $39.95
❑ REGION-FREE DVD (#PIX438D) ❑ VHS (#PIX438)

SEXED & SUCKLED $39.95
❑ REGION-FREE DVD (#PIX429D) ❑ VHS (#PIX429)

ON LOCATION COSTA DEL SOL $29.95
❑ REGION-FREE DVD (#VD120D) ❑ VHS (#VD120)

CHESTY PREGGOS 2 ..... $39.95
❑ REGION-FREE DVD (#PIX447D) ❑ VHS (#PIX447)

BIG BOOB SQUEALERS $29.95
❑ REGION-FREE DVD (#PIX374D) ❑ VHS (#PIX374)

THICK CHICKS ON DICKS $19.95
❑ REGION-FREE DVD (#PIX265D) ❑ VHS (#PIX265)

STACKED STREET SLUTS 2 ..... $39.95
❑ REGION-FREE DVD (#PIX391D) ❑ VHS (#PIX391)

FEED HER, FUCK HER $39.95
❑ REGION-FREE DVD (#PIX380D) ❑ VHS (#PIX380)

FEED HER, FUCK HER 2 ..... $39.95
❑ REGION-FREE DVD (#PIX428D) ❑ VHS (#PIX428)

FEED HER, FUCK HER 3 ..... $39.95
❑ REGION-FREE DVD (#PIX445D) ❑ VHS (#PIX445)

KNOCKIN' NIPPLES $19.95
❑ REGION-FREE DVD (#VD165D) ❑ VHS (#VD165)

LARGE LOVIN' $39.95
❑ REGION-FREE DVD (#PIX417D) ❑ VHS (#PIX417)

RIPE RACKS $39.95
❑ REGION-FREE DVD (#VD231D) ❑ VHS (#VD231)

SUPER-SIZED RIDES 2 ..... $39.95
❑ REGION-FREE DVD (#PIX461D) ❑ VHS (#PIX461)

TITS & TUGS 2 ..... $39.95
❑ REGION-FREE DVD (#PIX381D) ❑ VHS (#PIX381)

THICK CHICKS ON DICKS 2 ..... $39.95
❑ REGION-FREE DVD (#PIX454D) ❑ VHS (#PIX454)

LORNA MORGAN, NOW & FOREVER $29.95
❑ REGION-FREE DVD (#VD198D) ❑ VHS (#VD198)

BIG BOOB PARADISE COMBO PACK $59.95
BIG BOOB PARADISE & ON LOCATION BIG BOOB PARADISE
❑ REGION-FREE DVD (#PIX347D) ❑ VHS (#PIX347)

THE BREAST OF STACKED AND PACKED $39.95
❑ REGION-FREE DVD (#VD235D)

TOLL-FREE 1-800-421-0760 www.eBoobStore.com
WORLDWIDE 001-305-662-5959 FAX 305-662-5952 MAIL: The SCORE Group, Dept. VO1110A, 1629 N.W. 84 Avenue, Miami, FL 33126 USA

❑ **I'm a SCORE Group subscriber and I get 15% discount.** Customer ID# _____

Shipping & Handling U.S.: $8 for the first item; $2 for each additional. Canada: C$12 for the first item; C$3 for each additional. WHEN ORDERING ITEMS TC110, TC111, AND DJ114, ADD $20.00 FOR SHIPPING. UK & All other countries: $10, £7 or €8 for the first item; each additional item $4, £3 or €3. Item ships via FedEx for delivery within 5-7 days. *15% discount applies to U.S., Canada, Mexico & UK subscribers only; free shipping applies to U.S. subscribers only. For tracking and the security of your package, U.S. orders are shipped via express courier, except those sent to P.O. Boxes. International orders are shipped via Air Mail. Rush Delivery is available for an additional cost. Please call for rates and service availability. Make checks or money orders payable to The SCORE Group. We accept payment in U.S.$, CAD$, UK£ or €. Florida residents please add 7% sales tax. Credit card orders must provide the exact credit card billing address in addition to the mailing address if the two are different. All items are shipped in sturdy, discreet packaging to protect your privacy. All sales are final. Damaged items will only be exchanged for one of the same title if returned within 30 days of receipt. The SCORE Group cannot be held responsible for Customs seizures. By ordering, you certify that you are at least 18 years old.

Method of Payment: ❑ Check ❑ Money Order ❑ MasterCard/Access/Eurocard ❑ VISA ❑ American Express ❑ Discover

Name _____ Age _____ Card # _____ Exp. _____

Security code required (last 3 digits above signature): _____ **American Express (4 digits above card #):** _____

Address _____ City _____ Country _____ Zip Code _____

Phone _____ Email _____ **Signature Required** _____

CREDIT CARD ORDERS WILL NOT BE PROCESSED WITHOUT A SIGNATURE AND SECURITY CODE

VO1110A

storemags.com

VOLUPTUOUS BACK ISSUES DEPARTMENT

OCTOBER 2010– Karla James sizzles on this issue's cover! Packed with outrageous newcomers like J-cupper, Kristina Milan, DDD-cup wonder, Shione Cooper and Asian sensation, Riria Misaki. Plus, Scarlett Rouge does XXX!

SEPTEMBER 2010– Covergirl Natalie Fiore is back and her tits are bigger than ever before. Destiny Rose and Kaytee Carter are back in lezzie action. Plus, busty faves,Taylor Steele, Mianna Thomas and Tatiana Blair return.

AUGUST 2010– New mom and covergirl, Bebe Cooper shows off her milk-engorged titties! Newcomers Trinity and Laurella debut! Plus, your first look at G-cupper Tatiana Blair as she dishes about her tits in an exclusive interview.

JULY 2010– Get up close and personal with Brit newcomer, cover girl Karla James. Plus, Jenna Valentine returns in a tell-all interview and preggo Stefani spreads and plays with her knocked up knockers. Loaded with naturals!

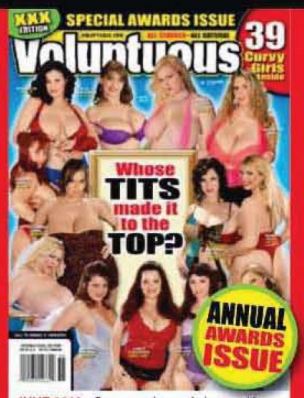

JUNE 2010– Our annual awards issue with brand new layouts of Plumper of the Year winner, Samantha 38G, Model of the Year winner Karina Hart and Newcomer of the Year winner, Ashley Sage! Plus, all the runners up, too!

MAY 2010– Karina Hart turns up the heat and newcomer Melonie Max tells all in an exclusive interview. Plus, Jenna Valentine, Denisa, Bebe Cooper and Kaytee Carter debut. And Natalie Fiore returns as a turned-on, busty tramp.

APRIL 2010– Shyla Shy returns, ripe in a tiny bikini. And plumper favorite, Devin Taylor, returns with even bigger tits! Newcomers include Czech G-cupper Anna Beck and Carrie Ashton, whose interview is not to be missed.

MARCH 2010– Busty teen Brit, Ashley Sage is back. And newcomer, G-cupper Arianna Sinn will make your cock erupt! Plus, preggo Lorna Morgan, the return of Michelle May and Christy Marks and Janet Jade work a cock together!

FEBRUARY 2010– Renee Ross is back and this time, she is hotter than ever! Plus, three hot newcomers: Taylor Steele, Destiny Rose and Lanea Love. These newbies will dazzle you with their charm and giant, plush racks!

JANUARY 2010– It's that time of the year again! Time to get your back issues and peruse all the lovely ladies of 2009 and cast your vote for Plumper, Model and Newcomer of the Year! The competition's fiercer than ever.

HOLIDAY 2009– Cover girl Scarlett Rouge is back and starring in the DVD preview of Sex In The Titties. Plus, newcomers Contessa Rose and Anna Kay have enough tit-power to rev your engine and make you shoot many loads!

DECEMBER 2009– Get to know newcomer Hillary Hooterz and her full and plump F-cup rack. And Czech newcomer Ivy Darmon wants to bang strangers with her big tits! Featuring our Red-hot Redheads special, too!

NOVEMBER 2009– Ashley Sage returns and this time, she's taking it all off in a pool and doing some wet tit play just for you. Plus newcomers Aileen Ghettman, Scarlett Rouge and Michelle May will have you jacking repeatedly!

OCTOBER 2009– Covergirl debut, Renee Ross is a J-cupper with a gorgeous face and sexy disposition. Plus Mianna Thomas returns in steamy XXX and April McKenzie is preggers. And Natalie Fiore is back, with bigger tits!

SEPTEMBER 2009– Bozena and her bountiful bosom return for the ninth time in the pages of V-mag. Plus, cutie Shyla Shy gets hosed by the lawn guy and super-stacked Maria Moore takes a chestload of hot jizz with a smile!

AUGUST 2009– Super-stacked Dixie Devereaux makes her first appearance anywhere, plus an exclusive interview. Christy Marks fucks in the back of a taxi. Farrah Vancook is a gorgeous debutante. And 24 pages of hardcore!

JULY 2009– Karina Hart and newcomer Ashley Sage go tit-to-tit. See how they measure up against each other! Plus, sexy blonde newcomer Shyla Shy, seven pages of spread asses and Marille and Sabina Leigh XXX.

JUNE 2009– Our annual awards issue featuring brand-new layouts of Karina Hart, Christy Marks and Sapphire, plus four newcomers, behind the scenes of Ashley Sage Ellison's first video and XXX Kristy Klenot and Kitty Lee.

MAY 2009– Another incredible debut as super-busty Ariana Angel makes her first appearance in V-Mag. Plus, an edgy interview with sexy redhead Jolie Rain; Shar shows off some of the biggest tits ever. Terry Nova XXX & more!

APRIL 2009– An issue that's sure to become a collector's item. For the first time ever, lovely 36J girl Ashley Ellison shows off her wonderful all-natural tits. Also the debut of mocha JJ-cupper Mianna Thomas, and so much more!

storemags.com

BIG-TIT XXX IN EVERY ISSUE!

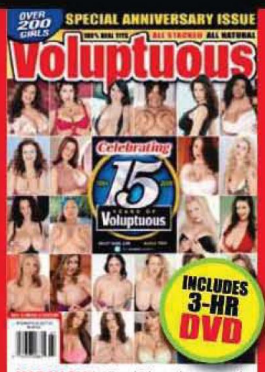

MARCH 2009– Our 15th anniversary collector's issue packed with the greatest V-girls ever. Photos of over 200 girls, plus our hottest XXX shots. Also included with every purchase is a limited-edition 3-hour DVD.

FEBRUARY 2009–13 months of Karina Hart in a free calendar! Alexis Silver & Jolie Rain in XXX action! Samantha is back, plus Denise Davies, Eva, a *Busty Riding Academy* DVD preview and more!

JANUARY 2009– Pictorials of the 2008 Model, Plumper and Newcomer of the Year finalists, plus debuts by Kali West and Amber Lee. Marille returns and Sunshine and Dallas Dixon fuck in Xtra!

HOLIDAY 2008– Christy Marks finally does hardcore in our Xtra section! You'll also love newcomers Mandy Pearl and Kristy Klenot, the XXX video preview for *Stacked Street Sluts* and so much more!

DECEMBER 2008– Covergirl Paola Rios returns and Annie Swanson and Ana share lezzie love! April McKenzie is interviewed, Karina Hart's centerfold and Jazmin and Diana do some nasty XXX.

OCTOBER 2010– Stuffed with anal and all flavors of ass! Latina covergirl and newcomer, Pearl Sky, wants to have a threesome. White girl Kirra Lynne needs to be fucked. And ATL hottie, Cheetah, does XXX for the first time!

JULY 2010– Come on and get some of Satin Lace's tight, bubble! Plus, Candace Von does some face-smothering. And get the 411 on how to bang a Latina and a sneak peek at *Rican Rumpshakers*, our all Latina rumplest!

MARCH 2010– Packed with huge asses wiggling and jiggling! The *Thong Team* trio get down in a five-way ass-banging orgy! The Perfect Puckers gives you the best, snug assholes you'd like to put your hard dick in.

DECEMBER 2009– Atlanta ass-clapper Cheetah and her tight end are back! Ambrosa Jones does XXX anal. Sasha Fox, Aurora Jolie, Satin Lace make their debuts and hottie Barbie Banx returns!

SEPTEMBER 2009– Mz. Booty's 52-inches of ass is back. Plus, Latina Lizzy Aguilar shares her anal fantasies. Honey takes a stiff one in her ass! And white girl Saphira's ass needs loads of cum!

JUNE 2009– Get the 411 on big asses and ripe titties from the godfather of Miami bass and booty-shaking, DJ Mr. Mixx. Plus, newcomer Honey Monroe and covergirl Morgan will blow your load!

MAY 2009– Yes, the ass you are seeing is 100% real and belongs to ass-tonishing newcomer, Mz. Booty. She has caboose for days! Get a peek at her rump for the first time ever in our mag.

MARCH/APRIL 2009– You'll love our Wide Rides special and there are five new booties inside this issue. Plus, Kelly Starr and Luscious Louis get up close and very personal in tell-all interviews.

FEBRUARY 2009– Lots of new booty babes for you! Hot-lanta sweetie Cheetah Blige, Puerto Rico's Lizzy Aguilar and West Coast cutie Kali will wow you with their big, ripe rumps!

JANUARY 2009– We're giving you a 14-month calendar full of the hottest asses from *BootyLicious* mag! Check out the anal DVD review and Latina Eva Gomez returns to take a cock up her ass!

MAIL TO: The SCORE Group (Dept. VO1110B), 1629 N.W. 84th Avenue, Miami, FL 33126 USA

SEND ME THE FOLLOWING BACK ISSUES. For the purpose of tracking and the security of your package, orders are shipped via courier, except those sent to PO Boxes, Canada & Mexico. **QUANTITY DISCOUNTS:** Buy 6-10 for only $9 each. Buy 11 or more for $8 each. U.S.: $10 (postage included) per issue ordered. Canada: CAD$16 per issue. UK: £10 or 11€ per issue. International customers: US$14 per issue (postage included). FL residents add 7% sales tax. Make checks and money orders payable to: The SCORE Group. We accept checks and money orders in U.S. dollars, CAD, UK pounds and euros. Credit Card orders must provide the exact credit card billing address in addition to the mailing address if the two are different. The SCORE Group is not responsible for Customs seizures. By ordering, you certify that you are at least 18 years old.

❑ **I AM A V-MAG SUBSCRIBER & save 15% on all issues ordered. Total price of each back issue for *Voluptuous* subscribers is $8.50 per issue**

VOLUPTUOUS: ❑ Oct. '10 ❑ Sept. '10 ❑ Aug. '10 ❑ July '10 ❑ June '10 ❑ May '10 ❑ April '10 ❑ March '10 ❑ Feb. '10 ❑ Jan. '10 ❑ Hol. '09 ❑ Dec. '09 ❑ Nov. '09 ❑ Oct. '09 ❑ Sept. '09 ❑ Aug. '09 ❑ July '09 ❑ June '09 ❑ May '09 ❑ April '09 ❑ March '09 ❑ Feb '09 ❑ Jan. '09 ❑ Hol. '08 ❑ Dec. '08

BOOTYLICIOUS: ❑ Oct. '10 ❑ July '10 March '10 ❑ Dec. '09 ❑ Sept. '09 ❑ June '09 ❑ May '09 ❑ March/April '09 ❑ Feb. '09 ❑ Jan. '09 ❑ Dec. '08 ❑ Oct. '08

Other back issues also available–Call us!

INDICATE PAYMENT METHOD: ❑ Check ❑ M.O. ❑ M/C ❑ VISA ❑ AMEX ❑ Discover In case of sellout, list alternate choice(s):_____

Credit Card #:_____ Expires:_____

Please Provide Security Code (Last 3 Digits Above Signature):_____ American Express Cardholders enter the 4 digits above Card No. Here:_____

Name:_____ Age:_____ Cust. ID #:_____

Address:_____ Telephone/Email:_____

City:_____ State/Country:_____ Zip/Postal Code:_____

Signature:_____ VO1110B

Credit Card Orders Cannot Be Processed Without Signature and Security Code

CALL TOLL-FREE:
1-800-421-0760

24-HOUR FAX:
+305-662-5952

OUTSIDE U.S. & CANADA:
001-305-662-5959

INTERNET:
www.eBoobStore.com

ALL ORDERS ARE SHIPPED IN 24 HOURS

storemags.com

These curvy cuties will do anything to land and bang the man of their dreams!

Kaytee Carter

Alanna Ackerman

Destiny Rose

Anna Kay

Melonie Max

Tatiana Blair

It's like reality television but better because these girls put out to win!

One lucky bachelor. Five *Voluptuous* bachelorettes who'll do anything to get their man. And a hostess with the mostest...the most tit-flesh, that is! Get ready for the wildest reality dating show ever as Tatiana Blair, Melonie Max, Alanna Ackerman, Destiny Rose & Anna Kay use their natural talents to seduce our bachelor. Hostess Kaytee Carter joins in on the fun, too, in her first lezzie scene, and Alanna lets the bachelor's hung, black friend fuck her ass. Find out what really happens on reality TV shows...what the networks won't show you!

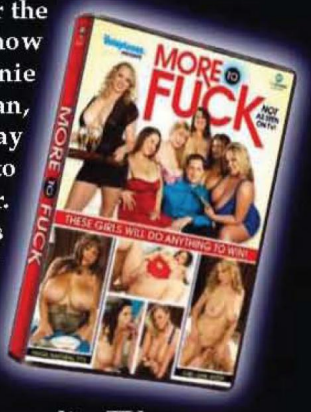

storemags.com

MORE TO FUCK

Kaytee Carter goes tit-to-tit and twat-to-twat with sexy redhead, Destiny Rose while the bachelor watches. Watch these ladies give in to their lezzie lust and nibble on each other's nipples and finger, lick and much on each other's wet cunts!

storemags.com

storemags.com

MORE TO FUCK

At only 4'11", caramel-skinned Tatiana Blair might be short, but that doesn't stop this tiny wonder from working a big cock! Watch her fuck our bachelor with everything she's got from her mouth to her tits to her juicy wet slit! And newcomer turned nympho, Melonie Max knows that if she is going to score points with the man all these busty ladies are clamoring for, she is going to have to let him score with her. So she offers herself up and gives the bachelor the ride of his life. How could any man choose from this bevy of busty, horny beauties?

Melonie Max

storemags.com

MORE TO FUCK

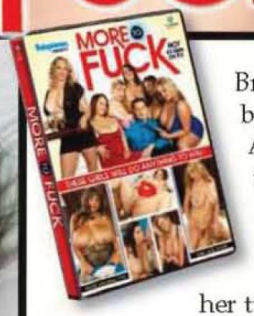

Brunette bombshell, Alanna is too hot and bothered to wait for her turn with the bachelor, so she opts to fuck his hung friend instead. The bachelor's loss is his buddy's gain because Alanna not only gives him a pie of her pussy, but she also spreads wide and lets him spear her tight asshole, too! And Southern Belle, Anna Kay, turns up the charm and shows the bachelor that she is worthy of his affection and his cock! She tells him that she plans on outfucking all the other busty contenders! What man could resist that offer?

Alanna Ackerman

storemags.com

storemags.com

XLGIRLS.COM
More beautiful, bodacious plumpers than anywhere else on the web!
• HUGE, exclusive photo sets with as many as 99 explicit pics!
• Exclusive videos and movies!
• Super-stacked stars from the pages of *Voluptuous* and *XL Girls* magazines!
• Tens of thousands of photos
Don't miss out! Join TODAY!

V-MAIL

Continued from page 8

who like big, juicy tits. I am a fan for about four years now and I can honestly say that I love each issue. But, July '10 is officially my favorite issue so far and that is because of the two ladies who stole my heart. (And about seven or eight loads of cum a piece!)

The first lady is Jenna Valentine, whose interview was very funny and entertaining. (I want to say that I most-certainly enjoy when V-mag editor, Maria, interviews the girls. She connects with them on a level that the girls give very detailed, horny answers.) I think Jenna is very sexy and I like her pale tits. The second girl that I fell in love with was Karla James. Her 34G titties are stunning. She has such a curvy, perfect body. She is soft in all the right places. I can imagine what it would be like to touch her lush curves and bit that round ass of hers. I would spend hours licking her ripe nipples and I would love to plow my cock into her pussy while holding on to her knockers.

I know that guys write in and request bonus shots, so I am going to try my luck and ask you for three shots. I like it when you give us, the fans, a good view of a model, so if you could please give me a shot of Karla James'profile and straight on, I would appreciate it. This way, I can admire her from all angles at once and beat my dick. Thanks for always doing a great job with every issue, V-mag!–F.K., Nashville Tennessee

FAITH AND KARLA: THREE CHEERS FOR ENGLAND

Dear *Voluptuous*,

I was about to consider blonde bombshell, Faith (Featured in SCORE mag!) the ultimate stunner in every respect. But that was until I clapped eyes on the dark-haired beauty, Karla James. Karla James and her magnificent 24G rack have stolen my heart. To be fair, it's not every day that you see two incredibly stacked women that come from the same country. I mean, what are the odds? Both of these Brits are incredible! So are their tits.

I just had to write in and praise Karla for such a brilliant debut in the July '10 issue. Maybe you could feature both Faith and Karla together at some point. Anyway, I had to write in and say that

Continued on page 66

storemags.com

MODELS WANTED

WE PAY FINDER'S FEES

Visit us online at
BeAScoreModel.com

We're looking for attractive, slim-n-stacked women (DD-cup or larger) to photograph at our studio in Miami, Florida. Models get to appear in the pages of *SCORE*, receive generous compensation and get all the perks that come with being an erotic model. Maybe you'll be invited on our next on-location shoot in paradise! If you have what it takes and want to live the fantasy, talk to our studio manager today and find out about this exciting opportunity. Call Tushna toll free in the U.S. and Canada at 1-800-96-*SCORE*.

SEND US YOUR TEST SHOTS TODAY*

Send a minimum of four photographs: fully nude head-to-toe front, side profile and back, and one nude from the waist up, along with the model's name, age, address and contact information. Standard mail: Director of Photography, The *SCORE* Group, 1629 N.W. 84th Ave., Miami, FL 33126. E-mail submissions: Four JPEG photos, shot in the same way as above, and model's contact information can be emailed directly to: model@scoregroup.com.

*All photos sent in are strictly for evaluation purposes and are never published without your written consent.

Party & play on world-famous South Beach!

The *SCORE* Studio is located in one of the most glamorous vacation locations in the world, within miles of Miami's gorgeous beaches and thrilling South Beach nightlife.

storemags.com

storemags.com

Contrary to popular belief, there are officially eight natural wonders in the world these days. The most-recent one being the lovely, mocha-mammed darling, Miosotis. What makes Miosotis a natural wonder? It starts with her massive KKK-cup hangers and ends with her tiny, 28-inch waist. Miosotis is a phenomenon. Sure, there are girls with breasts as big as hers, but it is rare to find one who is so tiny that her top is 22-inches bigger than her waist. Shot on-location in the Dominican Republic, you will fall in love with this lady's tropical treasure chest!

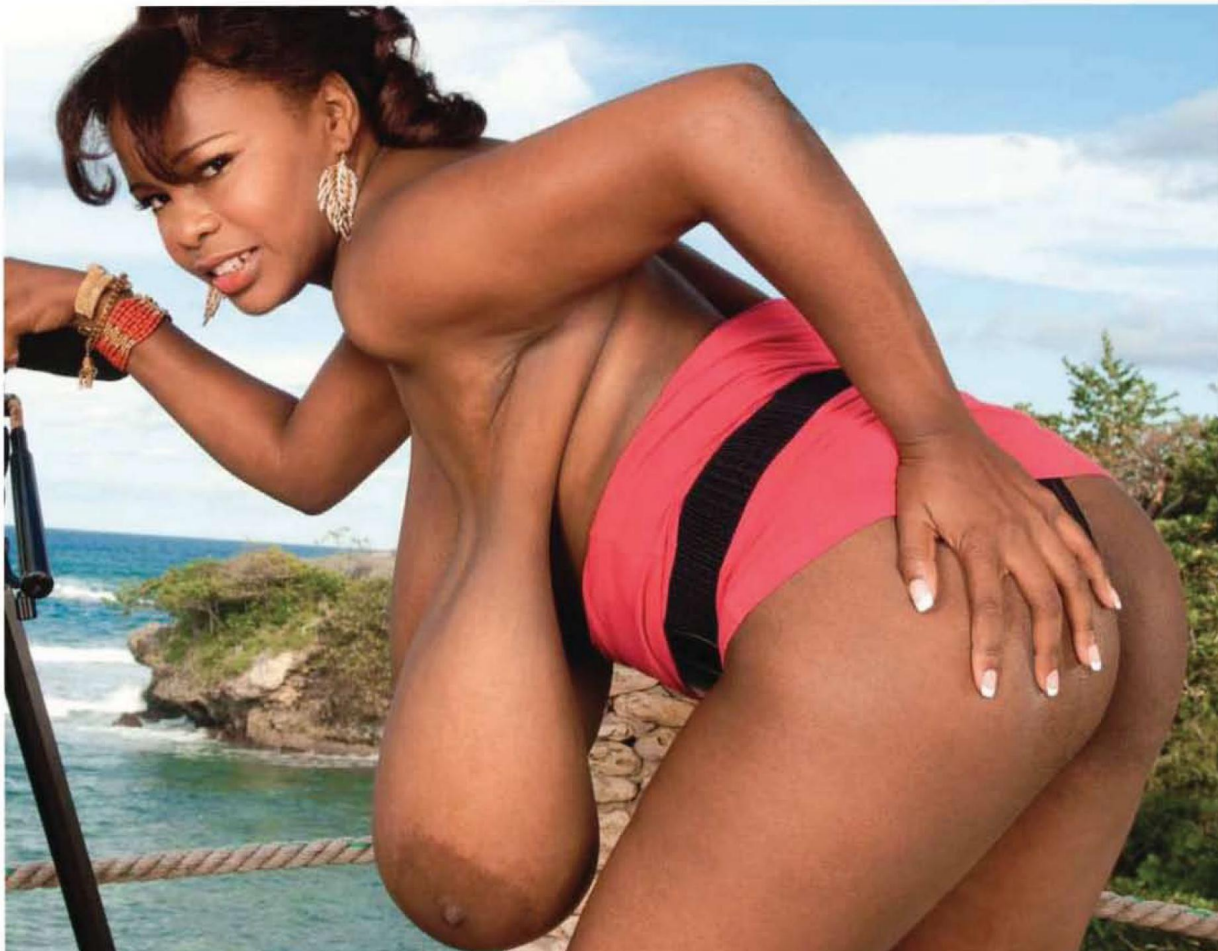

storemags.com

Miosotis is from the province of Monte Cristi in the northwest Dominican Republic. She told us that she grew up in an area that had a lot of farming and a lot of girls with big breasts. (If you just felt the urge to move to the Dominican Republic, we don't blame you!) And although we are sure that some of the girls in the area are stacked, it is probably a safe bet to assume that none of them are as slim-and-stacked as Miosotis. She told us that she began to blossom early and that by the time she was 13, she had DDD-cups! Now boasting impressive 50-28-36 measurements, Miosotis is a busty phenomenon and sure to become a V-mag legend in no time.

storemags.com

storemags.com

storemags.com

Bare Facts

Miosotis

Birthday: September 16, 1980
Age: 29 Height: 5'8"
Weight: 162 lbs. Bra: 38KKK
Measurements: 50-28-36
Lives: Dominican Republic
Occupation: Model
Hobbies: Dancing, relaxing on the beach and shopping.

storemags.com

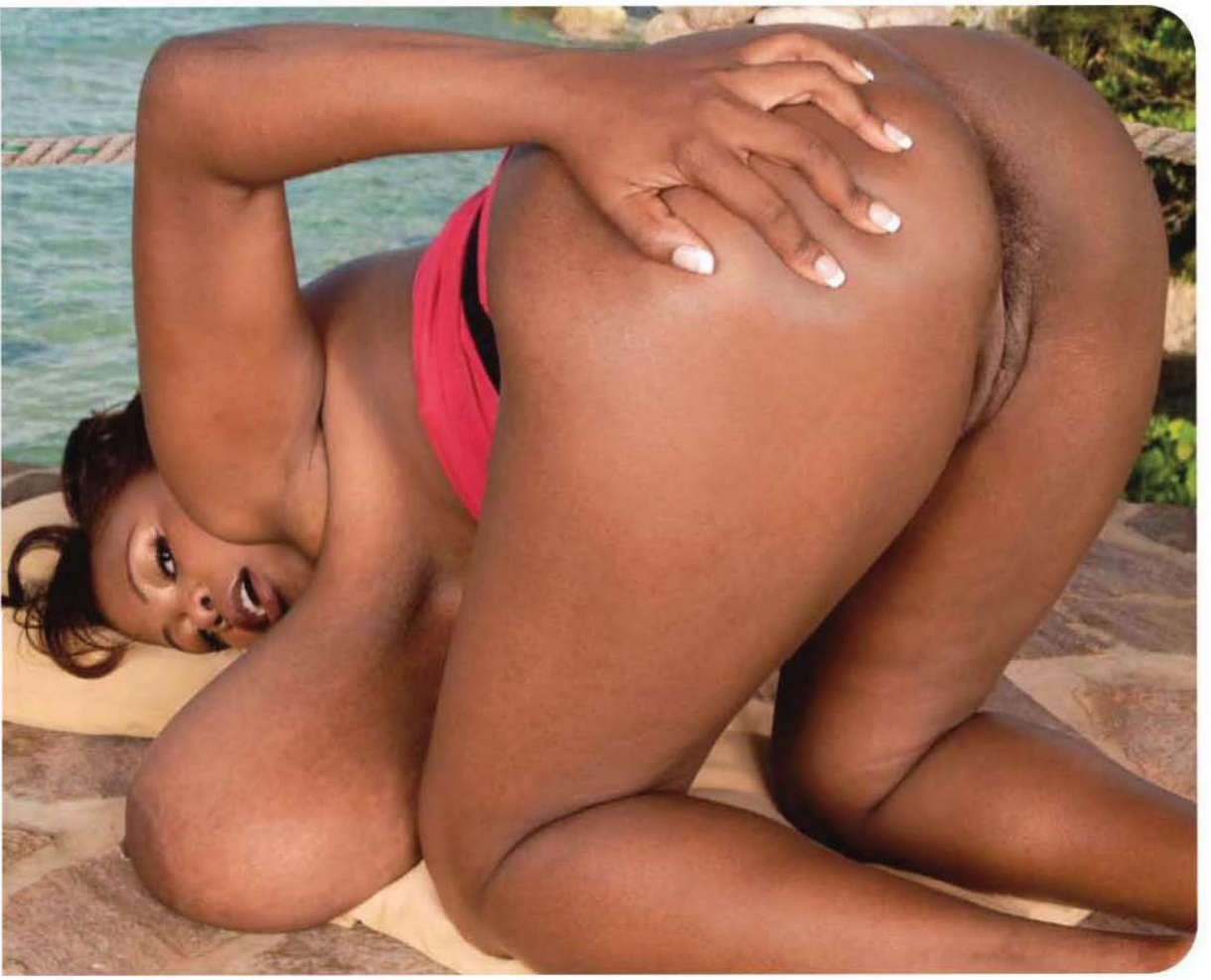

By now you should be reveling in the fact that Miosotis is beyond busty, but here are some fun facts that we think you should know about this incredible find. The first is that if you look closely, you will see that her breasts are noticeably larger than her head. The second is that her areolae are a lovely shade of chocolate. (And plenty sensitive, too. Miosotis told us that nipple-play really turns her on and who wouldn't want to suck on her dugs and get her excited?) And the last thing is that she looks like she likes to stuff her tight box. And yes, we can confirm that Miosotis is very horny and loves to get her pussy filled. You can see her in XXX on *ScoreLand.com*!

storemags.com

storemags.com

SCORELAND BLOG

HANGING AROUND WITH THE BIGGEST TITS IN THE WORLD

The *SCORELand* Blog (*blog.scoreland.com*) is a great place to get the boob news you love, and is quickly becoming the best place to talk shop about the tits we enjoy and the stacked babes we lust after. Join in on the conversations between *SCORELand*'s Elliot James, *SCORE* editor, Dave Rosenbaum and *Voluptuous* editor, Maria Guerrero. Here's a quick peek at some of the hot topics being discussed by boob lovers on the blog right now. Check it out and then log on and get off with the *SCORELand* Blog!

Gianna would like to play doubles.

In tennis, it's all about the outfit.-*by Dave Rosenbaum*

Well, it's that time of year again, when tits and tennis always seem to be in the news. Last year, it was Simona Halep, who made news when she announced she was going to get a breast reduction because her tits were getting in the way of her tennis. I'm sorry to report that, yes, she did get the reduction; and she's been playing better (Although she lost in the first round of the French Open. Serves her right for getting rid of those natural beauties).

"...nothing makes big tits bounce like a good, hearty game of tennis..."

-Dave Rosenbaum

This year, it's Venus Williams, the far-less-bustier of the Williams sisters (It's Serena who has the big tits and big ass.), who's making news. She came out for her first-round match at the French Open wearing a red-and-black corset-like dress and, underneath, nude sports shorts that, at first glance, made her seem like she wasn't wearing any panties at all. How about that!

Actually, how about nothing. When I first saw the photos, I thought she was baring her ass, but it really didn't matter because I have no desire to see Venus's ass.

Here at SCORELAND, our girls have been exploiting the game of tennis for their own purposes for a long time. They know that nothing makes big tits bounce like a good, hearty game of tennis and tennis skirts don't cover much at all. So, for your viewing pleasure, here are Autumn-Jade, Gianna Rossi, Karina Har and Mandy Pearl, demonstrating how big-tit tennis should be done.

Two for tennis: Karina Hart and Mandy.

Autumn Jade: Nothin' but net!

Fan art is FANTASTIC! *by Maria Guerrero*

Hiya Boob Lovers!

Ah, the life of an editor. It's full of excitement and hootered happenings! I never know what will happen on any given day. For example, from time to time, I get emails from V-Mag readers praising the mag and the girls who made their debuts. Sometimes readers ask for more bushy pussies, less dildo and more XXX. Sometimes they want to see more of a particular model or they ask for a bonus shot of their favorite girl. (And sometimes I get emails

Continued on page 84

storemags.com

V-MAG DEBUT

Good Girl Gone Bad!

Sadie Berry

Gentlemen, meet Sadie Berry, a fresh-faced ginger from Detroit who spends her days working as an accountant and her nights flaunting her plush J-cup rack and being a man-eater. You know what they say about still waters running deep? Well, Sadie likes it deep…in her pussy!

storemags.com

storemags.com

"I am a good girl, but I have a wild streak. People think that accountants are stuffy, number crunching types, but I am not your typical bore. I like to cut loose and party. I wear skimpy outfits and go out drinking with my girlfriends. We make out and guys will watch us and go crazy. I like being watched!"

storemags.com

Bare Facts

Sadie Berry

Birthday: July 30, 1984
Age: 26 Height: 5'8"
Weight: 185 lbs. Bra: 42J
Measurements: 52-38-48
Lives: Detroit, Michigan
Occupation: Accountant
Hobbies: Learning how to garden and having sex.

storemags.com

storemags.com

And just how wild does Sadie get? "This one time, I went home with this really hot guy and we ended up having sex. However, he just came and rolled over and passed out, leaving me unsatisfied. So, I did what any girl would do…I fucked his roommate and came!"

storemags.com

"My Cups Runneth Over!"

Our favorite V-girls and the bras that hold their mighty bosoms!

Michelle May
June '10

Maria Moore
October '03

Renee Ross
October '09

Whether a busty woman is a 36E stunner like Michelle May (*left*) or has bulbous FF-cups like Maria Moore (*above*), one thing is for sure: She's a bra-buster! And here at V-mag, bra-busters are our favorite kinds of girls. Join us as we look back at some of the greatest stacked ladies ever to grace our pages and the bras that barely contain their big tits!

Bebe Cooper
May '10

Kaytee Carter
May '10

storemags.com

Chaka T.
April '04

Ashley Sage Ellison
March '10

While bras come in many different styles and colors, the best part about them is that they hold and support the things we cherish most: big tits! Just look at the way Ashley's massive tits (*above*) are cradled in this see-through number. You almost have to envy the power of her bra.

Karina hart
SCORELAND.com

storemags.com

Bea Flora
July '05

storemags.com

Karla James
July '10

storemags.com

Sapphire
January '05

Cherry Brady
Holiday '03

One newcomer whose cleavage is causing quite a stir in the pants of V-mag fans everywhere is Karla James (*left*). We know that most of you would like to rip her bra right off! But there are some bras that you can leave on and still have full access to the tits you love, like Sapphire's maternity bra (*above*).

Kali West
May '10

storemags.com

Samantha
38G
May '04

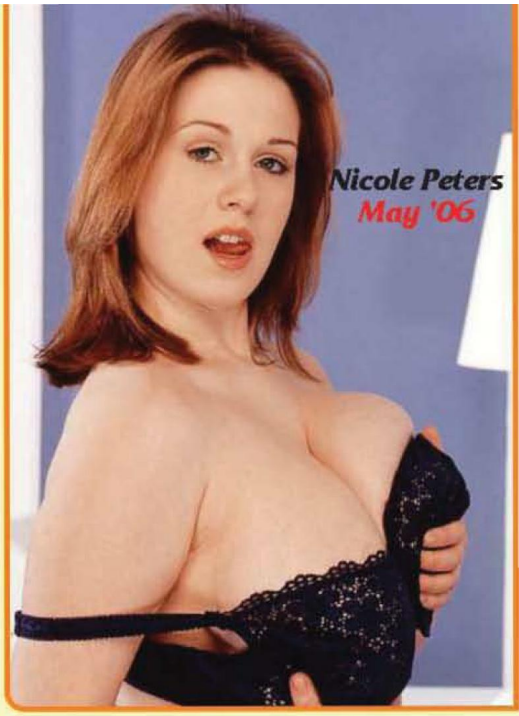

Nicole Peters
May '06

Sharday
July '02

Aileen
Ghettman
November '05

Whether classic white like Samantha 38G's (*above*) or racy and lacy in red like Sharday's (*above right*), bras are marvels of engineering! Made from soft materials and sturdy underwire, the bras on these pages cup, lift, hold, contain and support the biggest tits in the world! And for the tit-lover, the bra is a thing of wonder to be loved and cherished, just like the tits they hold!

storemags.com

storemags.com

storemags.com

While on-location in the Bahamas, Jenna Valentine decided that she wanted to get wild and naughty. She posed and was sexier than ever before, spreading and fingering herself for our cameras. Maybe it was the tropical heat, but Jenna went hotter than EVER!

storemags.com

storemags.com

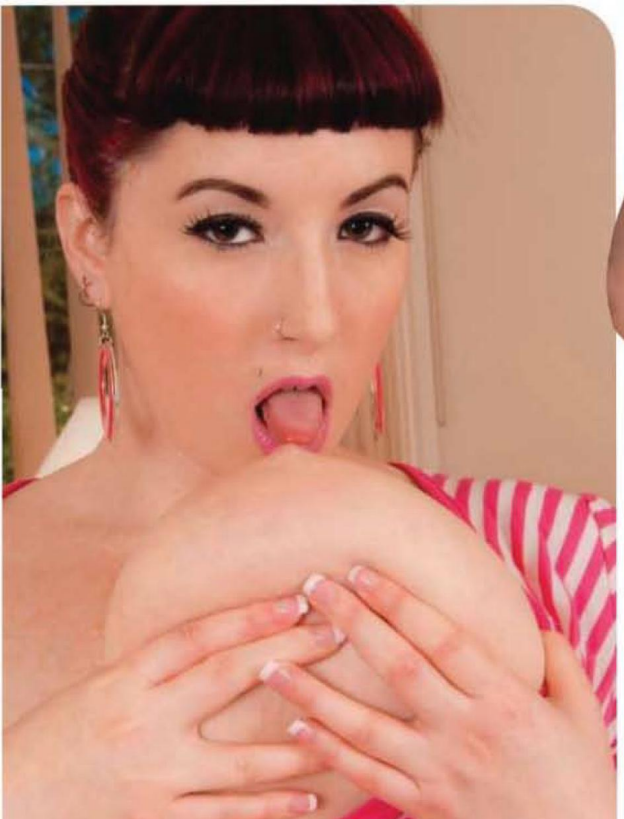

Or maybe it was all the girl-on-girl tit action that made Jenna feel extra naughty. "I had four wonderful days in the Bahamas watching girls get wet in the ocean, rub down their boobs with lotion and oil, get hosed down, put on sexy lingerie like garters, jump up and down, do cartwheels, try on bras, rub each other's boobies, slap each other's asses and shake their asses, too!"

storemags.com

Bare Facts

Jenna Valentine

Birthday: August 11, 1986
Age: 23 Height: 5'3"
Weight: 150 lbs. Bra: 36FF
Measurements: 42-28-36
Lives: Los Angeles, California
Previous *Voluptuous* appearances: July '10, May '10
Videos: ***All Stacked, All Natural***, available on page 9.

storemags.com

BRA GIVEAWAY

Jenna Valentine wants to give you a little piece of her heart...and her signed bra!

Do you want to have a chance to win Jenna's signed bra? Well, all you have to do is send a letter to WIN JENNA'S BRA at 1629 N.W. 84 Avenue, Doral, Florida 33126 and include your name and date of birth. A winner will be chosen at random and announced in an upcoming issue of V-mag. This contest ends on December 31, 2010.

storemags.com

Go on location with us to the Bahamas SCORELAND.COM

Come sail away with bikini babes **Jenna Valentine, Karla James, Taylor Steele and Arianna Sinn** for the ultimate vacation in the Bahamas only on *SCORELand.com*!

THE WORLD'S #1 BOOB LOVERS' SITE ...BY FAR!

- New Loyalty Program–earn an additional free site for each month you're a member.
- New high-res photos and HD videos using the latest CDN technology.
- See the new models first on *SCORELAND*.
- Your satistaction is 100% guaranteed.

storemags.com

JOIN SCORELAND NOW
and get 11 BONUS*
WEBSITES
FREE

MAGAZINES
GALLERIES
MY SCORE SITES
SCORE tv

HD
QUALITY

Escape to a sensual paradise with sexy, busty babes as they frolic and play on a private beach in this on-location photo shoot.
A SCORELAND EXCLUSIVE!

*FREE
WITH YOUR
SCORELAND
MEMBERSHIP!

KARLAJAMES
KARLAJAMES.COM

The Best of Vmag ONLINE!

storemags.com

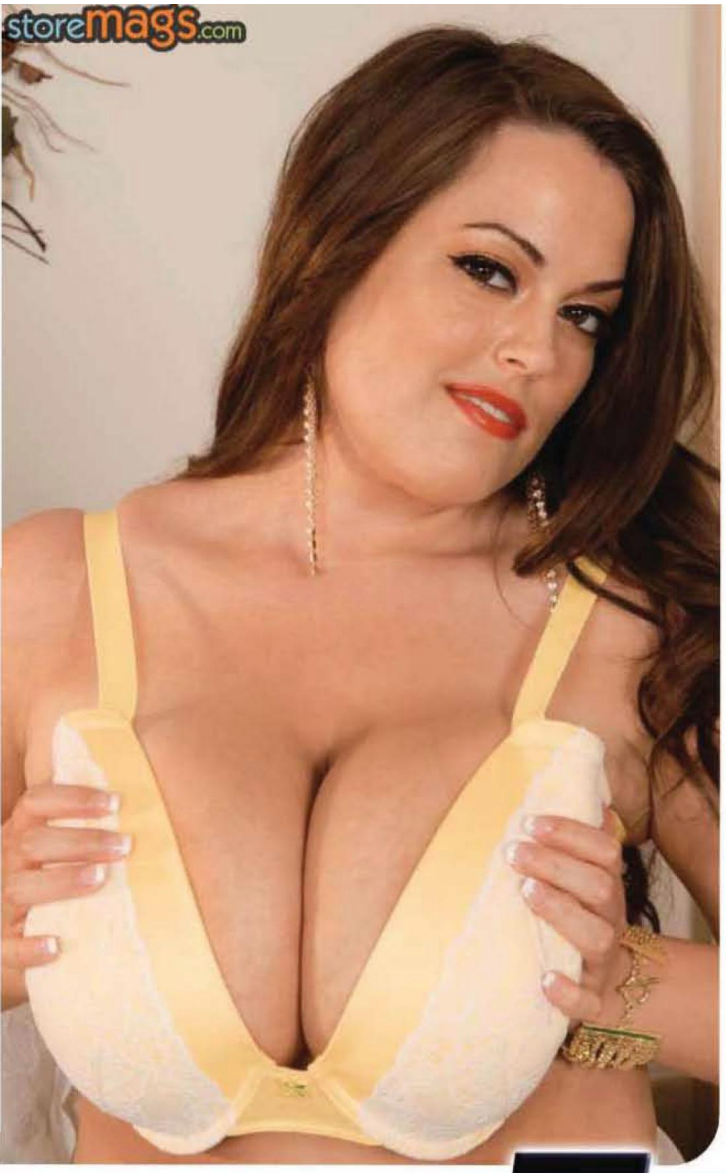

Taylor Steele

Taylor Steele is known for a lot of things like a pretty smile, great G-cups knockers and an extremely horny disposition. However, now this sexy lady can add "expert tit-fucker" to that long list of accolades. You see, while on-location in the Bahamas with four other busty babes, Taylor decided that she needed a big cock in between her tits and who were we to deny her that? We flew in a stud and we told Taylor she could do with him what she pleased. And what she did was please him with her tits. While most people go to paradise to unwind, Taylor went to the Bahamas to jack off a stiff cock!

storemags.com

Peaks of Pleasure!

storemags.com

storemags.com

If you have yet to see Taylor work a dick with her tits, you're missing the ride of your life! Taylor's pud-tugging performance is nothing less than extraordinary! As Taylor states during the very first seconds of this video, "Are you ready for this? Because this is going to be the jerk of your life. And the tit fuck." Those are bold and cocky words, but coming from a busty gal who is as horny as Taylor, you have to believe them. And Taylor doesn't stop there because she is a lady of many words, but some of our favorites are when she says, "This is fun. I like being a little whore!"

storemags.com

Bare Facts

Taylor Steele

Birthday: February 24, 1988
Age: 22 Height: 5'3"
Weight: 154 lbs. Bra: 36G
Measurements: 44-30-38
Lives: Toronto, Canada
Previous *Voluptuous* Appearances: July '10, February '10
Videos: *All Stacked, All Natural* (Rated X), available on page 9.

storemags.com

storemags.com

With her needs fulfilled, Taylor took a load of cum on her tits in the Bahamas. Does this mean that she'll be fucking for our cameras, soon? Perhaps! "Posing makes me horny because I feel sexy and confident. And that, in turn, makes even me hornier. So, maybe that will be why I end up doing XXX."

storemags.com

storemags.com

Renee Ross

storemags.com

We all know that Renee Ross has big tits, but sometimes the best way to judge the bounty of a bosom is to put it next to a less-stacked specimen. Simply put, we asked Renee to pose with Sophia, an A-cup teen from our sister magazine, *18eighteen*. The results of our big vs. little experiment? This incredible comparison layout. Seeing Renee's J-cups next to Sophia's flatties is visually stunning as is the fact that Renee's huge breast is as big as Sophia's head! It goes to show you that when it comes to tits, more is, well, more!

Titan Titter vs Fresh-Faced Flattie

Sophia

storemags.com

Bare Facts

Renee Ross

Birthday: July 27, 1981
Age: 29 Height: 5'5"
Weight: 180 lbs. Bra: 40J
Measurements: 48-32-40
Lives: Virginia
Occupation: Nurse
Previous *Voluptuous* appearances: June '10, May '10, February '10, December '09, October '09
Videos: *Sex In The Titties*, *K-JUGS* (Both Rated XXX.) and *Tits, Tits, Tits!* (Rated X) all available on page 9.

Sophia

Birthday: October 9, 1991
Age: 18 Height: 5'1"
Weight: 112 lbs. Bra: 34A
Measurements: 35-22-24

storemags.com

So what did Renee think about posing with Sophia for this layout? "I love my big tits, but I am more attracted to tiny, pixie-like girls with no tits, so I was kind of turned on by this shoot with Sophia," she said. "It was a lot of fun."

storemags.com

The Ultimate Jack Aids

The *SCORE* Group-tested for the luxury experience you deserve!

Imported from Japan for the greatest jack of your life!

The hottest-selling masturbation aid in Japan! The entire toy flips open to reveal an intensely textured sleeve with ridges and rings of assorted sizes. Apply one of the three lubricants and hang on for a Wild, Mild or Real ride! Completely customizable, you choose your sensation, pressure and intensity. Experience squeezing and stroking like never before. The silicone interior feels great on your cock and flips open for easy cleaning. Whether you are a loyal Tenga user or just a guy who demands the best, this is the product for you! Measures a tidy 6" x 2.3" x 2.3" so it can go anywhere!

Tenga Flip Hole (TNG107) $119.95 • £83.95 • C$128.95 • €97.95

The Perfect Boobs

The most lifelike rack ever made by man!

You see them everywhere: big, juicy tits. You just want to reach out and grab them. Even more, you'd like to stick your cock between them. Fortunately, The Perfect Boobs are there for you whenever you need to feel two full jugs in your hands. They're so lifelike! Grope them, suck them, squeeze them and screw them whenever you want. **Available only in the U.S. (TC112)** $99.95• £69.95 • C$106.95 • €81.95

Fleshlight Pussy Pink Lady

Looks like a flashlight, feels like a real pussy!

From the outside, the Fleshlight Pussy Pink Lady looks like a flashlight. But the inside of this baby can satisfy your every sexual desire. Long-lasting, too, so you can use it again and again. **(FL100)** $59.95 • £41.95 • C$63.95 • €48.95

The Perfect Ass

You'll feel like you're fucking the real thing! The Perfect Ass will when she won't!

Made from CyberSkin®, this is the most realistic pussy and ass toy ever produced! Separate deep pussy and ass tunnels are ultra-tight and ribbed. (In fact, the ass is extra-tight!) Fuck her ass, fuck her pussy, then go back again (something most women won't let you do)! Use the dual-vibrating multi-speed Love Bullets® for independently-controlled fun. Or just fuck her on your own power! So real, if you close your eyes, you won't be able to tell the difference! **Available only in the U.S. TC110 Natural** $229.95 **TC111 Cinnamon** $229.95 • £159.95 • C$246.95 • €187.95

ORDER ON PAGE 9

V-MAIL

Continued from page 18

your efforts are the best by far! Keep up the good work, V-mag!–C.W., North Yorkshire, England

JULY '10 ISSUE: SEXY, BALD BEAVERS AND SHAR!

Dear *Voluptuous*,

I just picked up the July '10 issue and WOW! I don't get to buy V-mag very often. I know, I know…I should subscribe. I guess I am not very smart.

Anyway, I loved the pregger shots of Stefani/ She says she is hornier than ever and feels sexier than ever and I love that. She looks incredible. As for Jenna Valentine…what a winner! Those spread-wide beaver shots of her were amazing. So were the beaver shots in Spyce's layout and Taylor Steele's, too. They all have terrific, hairless cunts! And the XXX layouts were great, too!

But I have to say that my favorite babe in the entire issue was Shar. What a sensational, well-stacked mama The picture of Shar with one boob over the other is an automatic wood maker.

The photo on page 58 o her layout is terrific. Did you notice the size of her arms? WOW! Shar could put a dude in a headlock and smother him with her huge tits! What a way to go! Another thing that I love about this magnificent, ethnic lady is that she has beautiful face. I think we have a future Hall of Famer, V-mag.–L.M., San Jose, California

A COUPLE OF SUGGESTIONS!

Dear *Voluptuous*,

I picked up a copy of V-mag a few weeks ago and I was very impressed by the quality of girls highlighted in the issue. It also referenced *SCORE* magazine, which I purchased and also had the same quality models.

However, I found what I feel that something was lacking in the poses. At first, I didn't know what it was…I just know that the old V-mag issues in my sock drawer were more sensual.

Then it hit me! I saw that 95% of the photos in these newer issues had the model looking directly at the camera. (The deer-in-the-headlights effect.) This, to me, takes away from the moment. I feel like the pictures should capture a private moment where the model is alone doing what she likes to do behind

Continued on page 76

storemags.com

SCORE DVDs NEW RELEASE

2 DVD SET

30 SUPER STACKED NATURALS

STARRING **Nicole Peters**

OVER 7 HOURS

THE BREAST OF Stacked & Packed

THIS IS IT! A special two-disc collector's set that all lovers of big, juicy natural tits must have. We took our greatest voluptuous naturals of the past 10 years and remastered their best scenes. Many of these girls are rare, exclusive models who only posed for *Voluptuous* and *SCORE*. This incredible new DVD set is all you need if you love watching super slung babes play with their huge, natural tits and toy their tight pussies. It'll take you a year to jack to all of these great girls!

ORDER FORM ON PAGE 9

TOLL FREE U.S. & CANADA 1-800-421-0760 • WORLDWIDE 001-305-662-5959 • www.eBoobStore.com
$39.95/C$42.95/£27.95/€32.95 (Plus S&H) • DVD (Region free) ITEM #VD235D

25760

storemags.com

T&A All The Way

storemags.com

Alanna Ackerman

Alanna is no stranger to hot, nasty fucking as this marks her fourth appearance in V-mag and the third time she is riding the baloney pony for your jacking pleasure. So what makes this go around on the tube steak different for Alanna? Well, for starters, she isn't in a nurses' uniform like she was in her November '08 layout. And she isn't fucking a Frat boy, like she did in the Jan. '10 issue. There are other subtle differences this time around, too. Like how Alanna told us that she wanted to bang a really hung, black porn star. And then she told us that she wanted him in her tight ass, too!

storemags.com

Bare Facts

Alanna Ackerman

Birthday: December 25, 1983
Age: 26 Height: 5'1" Weight: 140 lbs.
Bra: 36F Measurements: 40-29-38
Lives: Florida
Previous *Voluptuous* appearances: January '10, November '08, April '08
Video: *Hooter Hospital, Big Fat Tits, More to Fuck* (All Rated XXX.) Available online at eBoobStore.com.

storemags.com

storemags.com

"'I'm a freak in every sense of the word," she told us. "I love sex whether it's for video, at home or just casual sex with a random guy. I love it rough and I can take cocks in my pussy and ass. If a guy knows how to work his cock, size doesn't matter to me. Race isn't ever an issue, either."

storemags.com

storemags.com

storemags.com

So what does Alanna have to say about taking this huge cock in her ass for her scene in *More To Fuck?* (Check out the DVD Preview for this masturbatepiece on page 12 of this issue!) "It was incredible! It felt so good sliding into my asshole. Because I was so horny, it just popped right in. The more turned-on I am, the more I enjoy anal. I especially liked it when he drilled my ass while I was in missionary. I could feel every inch of his dick sliding in and out of my asshole and the sensation made me drip cum from my juicy pussy!"

storemags.com

To advertise in this magazine, contact
American Media Works
Phone: 914-273-6309
Fax: 914-273-3215
Email: JR228@aol.com

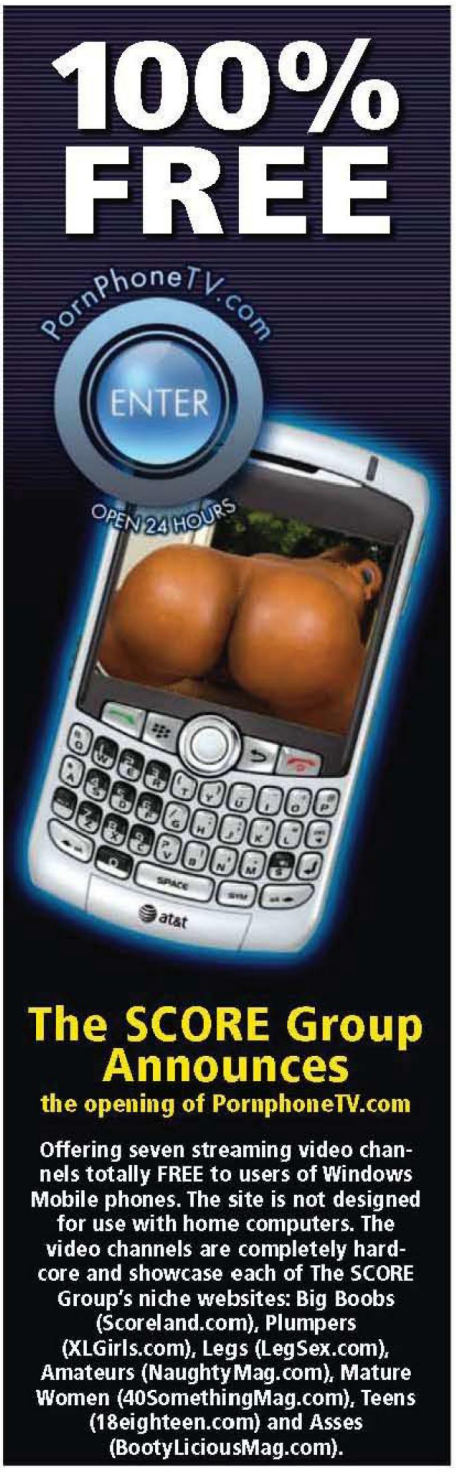

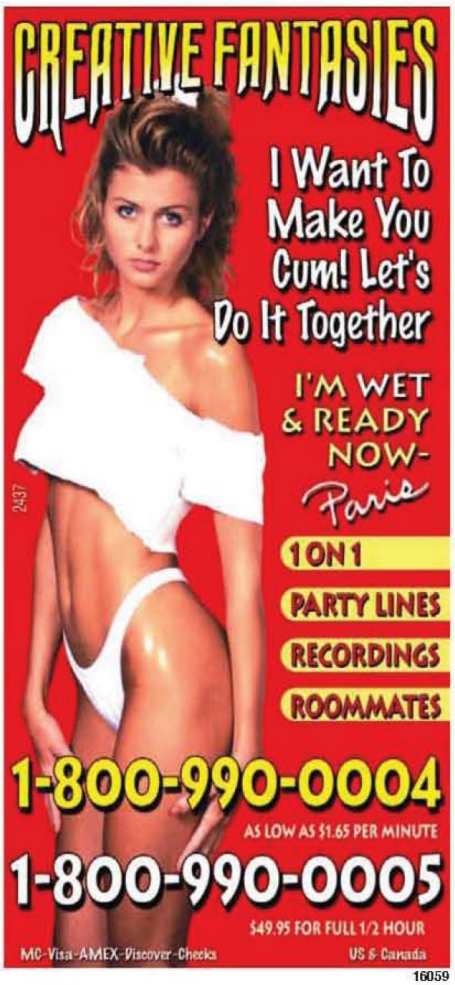

V-MAIL

Continued from page 66

closed doors. The deer-in-the-headlights focus on the camera makes me feel like the model is looking at the cameraman and director. I think that a more natural mood would help.

Also, if you could, please feature more side views of the models highlighting her breasts and her figure.

Don't get me wrong, V-mag is a great magazine, but every one can improve, right? I hope you take my suggestions into consideration.—Anonymous, San Bernardino, California

CARMEN HAYES: XXX AT ITS FUCKING BEST!

Dear *Voluptuous*,

Without question Carmen Hayes is one of the most beautiful women to pose for *SCORE* and *Voluptuous* ever! I love black women and Carmen Hayes drives me crazy! But what really turns me on the most about her is knowing that she has fucked so many men.

I think it would be really cool to see Carmen fucking her real-life hubby for your magazine. How horny would she be if she was fucking and sucking off her husband for your cameras? I think it would be incredible! She would be really into it and it would take her hardcore scene to the next level.

I am sure that Carmen likes to have sex for the sheer pleasure of it. I know that when I watch one of her scenes, she looks like she is really getting off and having fun fucking all of the porn stars. Because she enjoys it, it makes it even more enjoyable for us to watch.

Carmen has bedroom eyes and a million-dollar smile to go along with her smoking-hot body and big, natural tits. She is just so pretty that I jack off to her sexy pics all the time.

It is safe to say that I love to fuck sexy black women like Carmen. I am currently fucking a black woman who is 10 years older than me just because her pussy is so hairy and tight! She has a big ass and very nice tits, too.

I just wanted to write in and explain that I love Carmen and all of the other hot black women that you put in your terrific magazine. *Voluptuous* is great for white guys like me who love dark-skinned, curvy women. You guys always give us such sexy black ladies in your pages, so thank you, *Voluptuous* magazine!–C.W., North Carolina

storemags.com

Ginger Spice!

Amber Lee

The last time that we saw Amber in the January '09 issue of *Voluptuous*, she told us quite a few naughty things. The first is that she really enjoys being an adult model and being naked in front of the camera. The second is that she planned to model for a few years, getting hotter and hornier during her photo shoots until she retired. And the last thing that she said to us is that she loves cum, lots of it. So, if you haven't figured it out by now, Amber is red-hot…in the pants, that is!

storemags.com

storemags.com

"There are a lot of kinky things out there that I enjoy and wouldn't mind incorporating into my modeling," said Amber. "I like face-sitting, massages, cum facials, getting rimmed, spanked and penetrated by toys and cocks, too. I would like to model fetish costumes and maybe do some role-playing, too. Nothing is off limits for me because I love sex!"

storemags.com

storemags.com

Bare Facts

Amber Lee

Birthday: December 30, 1981
Age: 28 Height: 5'9"
Weight: 178 lbs. Bra: 36G
Measurements: 42-30-38
Lives: England
Occupation: Model
Previous *Voluptuous* appearances:
January '09

storemags.com

storemags.com

So just how far is Amber willing to go for the sake of her modeling career? As far as her pussy and snug asshole can go! "I am very interested in gangbangs and having lots of guys cum all over me. Although I haven't been in any orgies, yet, I have done a lot of threesomes with both men and women and I enjoyed them thoroughly. All those mouths all over my body and so many hands squeezing and pinching, probing my pussy and asshole just turns me on. I enjoy regular sex with one partner, but I definitely get off better with multiple partners. And I love being DP'ed, so the more the merrier!"

storemags.com

TITS 'N' ASS
$12 Kinky Fone Fun $12
No Start Up Fees!
1-800-615-6869
ALL MAJOR CREDIT CARDS
www.titsnassphonesex.com

Jam Your Throbbing Cock Between My
HUGE TITS
1-800-615-6869
All Major Credit Cards! NO Start Up FEE's
www.titsnassphonesex.com

RED HOT PUSSY
1 ON 1 ONLY...
.95¢ PER MIN.
1-800-669-1111
+ SMALL $3.95 CONNECT FEE/ADULTS ONLY/CREDIT CARD

MATURE, WE DO IT ALL!
•Lovely older women
•Horny housewives
•Grannies
•Lusty mamas
EXPERIENCE MAKES A BIG DIFFERENCE!!
1-888 880-LADY
From $1.99 per min.
1•900•287•9111
$2.99 - $5.99 per min.
18+. Checks also
15422

I WANT YOU TO TITTY FUCK ME WITH YOUR BIG DICK UNTIL YOU EXPLODE ALL OVER MY FACE
95¢ a min
1-800 WET TITS
WWW.EASYGIRLS.COM
25824

Cock Sucking Sluts!
$10 Buck Phone Fuck!
1.800.440.1147
All Major Credit Cards Accepted.
NO Connect Fee!
18+
15415

I WANT TO LICK & SUCK ON YOUR LONG COCK WITH MY TONGUE
95¢
1-800 WET FUCK
WWW.EASYGIRLS.COM
25840

SEX ACTION!
25¢ Min 18+
1-800-541-8666
16055

SCORELAND BLOG

Continued from page 28

Karina Hart looks hot even in pencil!

from readers who want to see me naked! lol) But my favorite emails come from fans who send in their artwork to pay homage to their favorite naturals. Being a big comic book fan, I absolutely LOVE illustrations of hot chicks in sexy outfits. (Vampirella is a fave, and I was saddened to hear about the passing of Frank Frazetta.) So, I was delighted when reader H.D. from Germany sent in these wonderful illustrations of Ashley Sage Ellison and Karina Hart. I love that he took

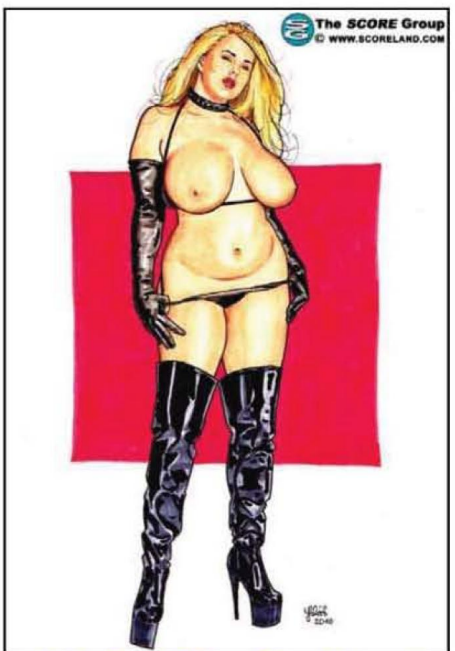

Ashley Sage Ellison: Busty in boots!

storemags.com

the time to work on these and send them in to praise these sexy dames. Good work, H.D.! Naturally, I wanted to share them with all of you guys out there in BLOGland.

(And if this encourages you guys to send me some of your artwork, so be it! I would LOVE to see it.)

Once again, a high-five to H.D. for these great drawings and to all of the V-Mag fans around the globe.

The hole story about pierced nipples!

by Elliot James

Nipple piercing is not a new practice. It goes back to the 15th century. Well-off European ladies of the late 1800s had their nipples pierced, not just for fashion, but for the feeling of pleasure from the constant stimulation. Nipple piercings (and non-piercing nipple jewelry that pinches the nipples, like Nipple Huggers) can increase the production of the hormone oxytocin (the feel-good hormone). Some doctors of that era recommended nipple piercing to increase the size of the nipples in order to breastfeed babies better.

I can't say that nipple piercing is on the rise at SCORELAND, but there are a few tittie-hotties who are into it. "I think I just wanted to be different," Carrie Ashton said in an interview. "I love tattoos and piercings. It is something that I am into. I knew that they would be even more sensitive. I mean,

Kansas City cutie, Carrie Ashton, has a great pair of pierced pups!

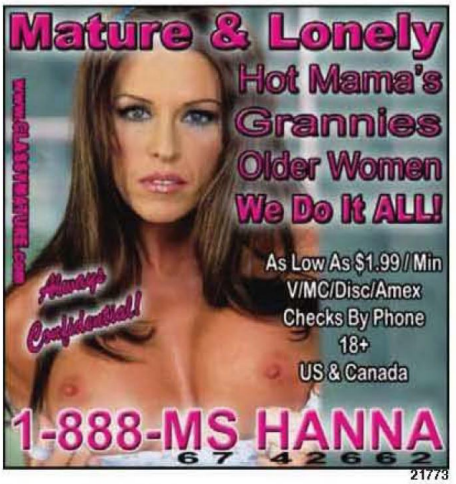

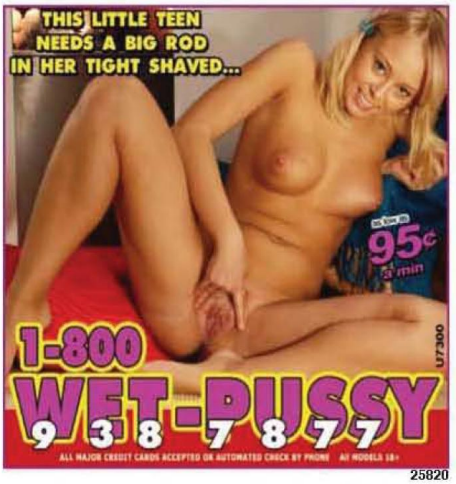

storemags.com

25827

15538

25839

for about a week after I got them done, I couldn't even touch them, they were that sensitive. They didn't hurt, but every time I touched them, I could feel it all over my body. And now, they are twice as sensitive as before."

Chicks piercing their nipples. How do you feel about 'em? Me, I don't go for the taste of metal. But, different strokes for different folks.

The life-changing revelation I had about big tits in tight tops!

by Dave Rosenbaum

I was at lunch the other day, the usual spot, and I found myself standing at the soda fountain machine, waiting to refill my glass, checking out the rack on the MILF standing next to me, refilling her glass and very nicely filling out a white tank top. Nice, tan, probably fake boobs. They were D-cups, I'd guess. She was showing plenty of cleavage, and just a little bit of side cleavage, too.

And that's when it hit me like lightning: Tits are part of the outfit!

Her shoes were part of the outfit. The belt she was wearing was part of the outfit. Her earrings were part of the outfit. And, in this case, her tits were part of the outfit, too!

Do you see what I'm getting at here? I told this story (and my revelation) to a female editor here at The SCORE Group. She looked at me like

Jenna Valentine is wearing a nice halter dress accessorized with cleavage.

25825

15415

25833

storemags.com

I was crazy and said, "So what, Dave? Everyone knows that."

NO, NOT EVERYONE KNOWS THAT! Maybe women know it, but men don't know it. I didn't know it. I know now, though. Now I understand that some women accessorize with earrings. Others with bracelets. Some with stockings. When a woman is wearing a short skirt, her legs are part of the outfit. When she's wearing tight, low-rise jeans, her ass is part of the outfit. And when she's wearing a low-cut top, her tits are part of the outfit. Of course, some women have nicer accessories than others.

This doesn't mean that it's okay to walk up to a busty girl and say, "Hey, nice tits." No. That's never okay. But if you say to her, "That's a very nice shirt you're wearing today," she'll know exactly what you mean, and that'll be okay. Because she knows that her tits are part of the outfit.

It's time somebody said something nice about oil!

by Dave Rosenbaum

The oil spill in the Gulf of Mexico is giving oil a bad name. Not to make light of the disaster–and it is a disaster in every way–but at times like these, we must remain levelheaded and remember that OIL IS NOT TO BLAME! In fact, oil has many positive uses, as frequent jackers and SCORELAND members (aren't they the same thing?) know very well.

Kerry Marie is covered in oil and you know what? We LIKE it. A lot.

24153

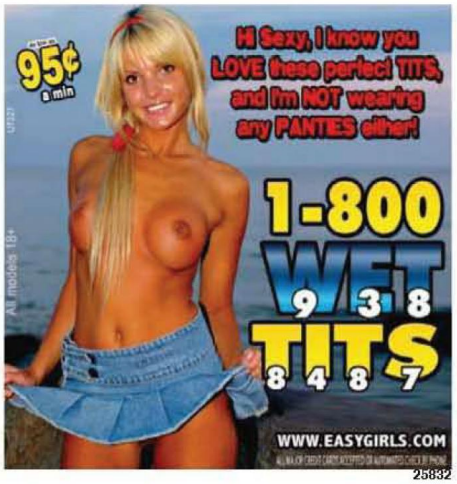

25832

18472

storemags.com

NAUGHTY LOCAL GIRLS!
TRY ME FREE!
1-800 548-4443
18+
25721

95¢ MIN.
I WANT TO LICK & SUCK ON YOUR LONG COCK WITH MY TONGUE
1-800 WET FUCK
9 3 8 3 8 2 5
WWW.EASYGIRLS.COM
25830

REAL BDSM!
REAL KINKY WOMEN!
All fetishes embraced and invited!
Spanking, humiliation, enemas, CD/TS, MILFs, BBWs, forced bi, leg & foot worship, & more!
HOT LICKS & STEAMY CHAT!
INTIMATE TRYSTS!
(505) 255-9255
INTIMATE & CARING CONVERSATION!
ALSO CALL FOR FREE KINKY LITERATURE
(908) 284-8066
peplove.com
OFFERING LOVE & SUPPORT SINCE 1986
25882

ALL WE NEED RIGHT NOW IS YOUR BIG HARD COCK!
ONLY $2.98 PER MIN.
1-800-800-6969
ADULTS ONLY
16530

I've been seeing RED!

by Maria Guerrero

So, there's been a lot going on at V-mag and SCORELAND these days. We've been featuring all of these exciting posts like the Grand Bahamas special and incredible, new models like Miosotis…but I have to be honest when I say that lately I've been distracted and really unable to enjoy all of the big-boobed wonders.

Why? Because my obsession with *Mad Men*'s Christina Hendrix is ruining my life.

I fantasize that she works here and that she walks down the hallways in pencil skirts and clingy tops. And then a wind machine starts and her red hair billows and then suddenly she's ripping her top open. But alas, I have yet to see Ms. Hendrix naked, so you can imagine my frustrations.

Luckily, I have the red-hot-redheads we've featured along the years to give me my fix of gingers.

And really, when it comes down to it, who doesn't love redheads? Their fiery hair and their pale skin is really a great combination. In my experience, busty redheads have the greatest nipples, too, because they are usually very pink and look like they need a lot of suckling. (I love to say the word, "suckling." I find it sexy!)

So, for the time being, I will abate my lust for Ms. Hendrix by ogling our hot, busty gingers…because redheads really are the spice of life.

Contessa Rose is a red-hot ginger that gets a thumbs up from us!

storemags.com

1-800 JACK-OFF 5 2 2 5 6 3 3 sm

POUND THIS a couple of times

...fuck my HOT mouth

1-800 800 3 8 2 5 FUCK

feeling a little kinky?...

okay then.... really kinky!!

then try...

1-800 400-TINA 8 4 6 2

ADULTS ONLY

Most major credit cards accepted. $1.98 to $3.98 per/min. plus a small $2.98 connection fee

storemags.com

storemags.com

Bailey Santanna

When this sleazy landlord shows up demanding the rent money, Bailey finds herself in quite the pickle! But this busty blonde knows exactly what to do when she finds herself between a cock and a hard place, and that's to get that cock hard in exchange for free rent at her place. And what landlord would say no to bangin' Bailey's box?

storemags.com

In the Sept. '09 issue, Bailey said, "Now that I'm a little older, I'm definitely not looking for [virgin guys]. I'm not ruling them out, but experience is definitely good. Plus, I don't know if I can handle 18-year-old boys anymore. I like men my age or older. I like a guy who knows how to pay rent." Well, looks like Bailey knows how to pay rent…with her rack!

storemags.com

storemags.com

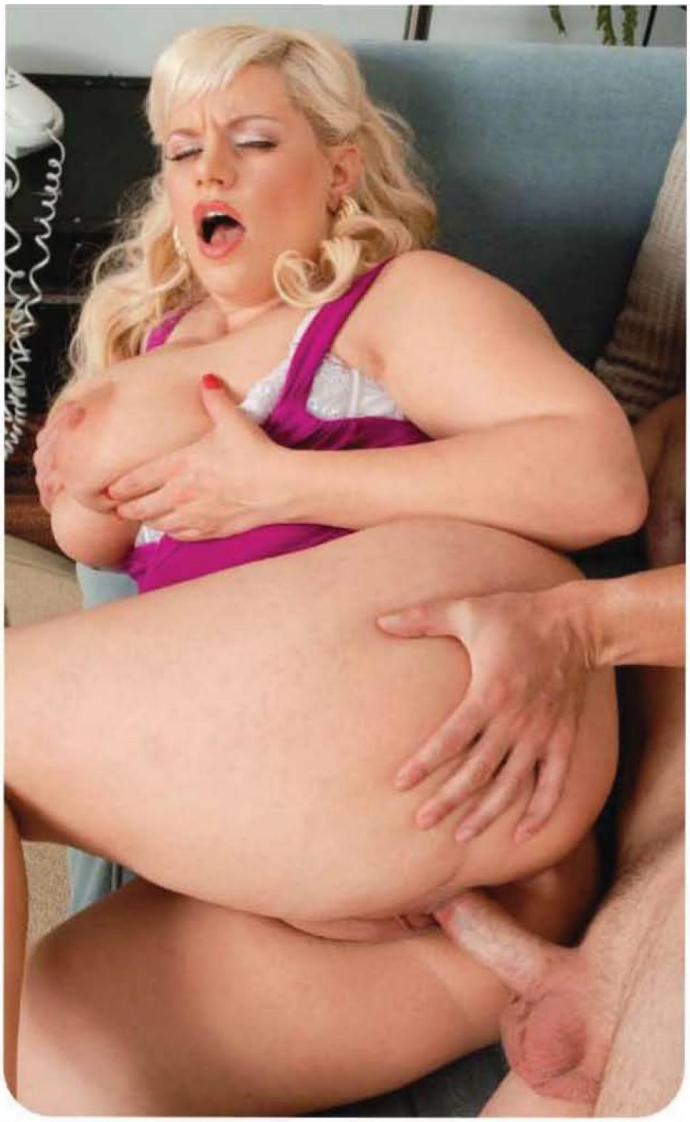

storemags.com

Bare Facts

Bailey Santanna

Birthday: September 25, 1979
Age: 31 Height: 5'4"
Weight: 156 lbs. Bra: 36GG
Measurements: 44-34-38
Lives: San Francisco, California
Occupation: Clothing Designer
Previous *Voluptuous* appearances: January '10, September '09
Videos: ***K-JUGS*** (Rated XXX), available on page 9.

storemags.com

storemags.com

So does Bailey, who is making her third appearance in V-mag so far, think that sex is a good bartering tool? Of course she does! "Sex is give and take, so I think that if you have to give up a little bit of pussy and tits to get what you want, so be it! It's not like I am having a bad time when I have sex, either. It's very enjoyable for me, so it's almost like I'm swindling my partner!"

storemags.com

V mag DVD CLUB™

Exclusive DVDs from the publisher of

All Stacked, All Natural RATED X

$39.95 PLUS S&H

Jenna Valentine

The latest new discoveries of *Voluptuous* magazine are showcased in this DVD, and the boobs of these succulent newcomers are 100% pure sweatermeat! Starring newcomers **Ashley Sage**, **Arianna Sinn**, **Natalie Fiore**, **Jenna Valentine**, **Taylor Steele**, **Kaytee Carter**, **Karina Hart**, **Bebe Cooper**, **Victoria Lane**, **Carrie Ashton**, and **Karina Hart**. 180 MIN. ON DVD AND VHS

Thick Chicks On Dicks 2 RATED XXX

$39.95 PLUS S&H

Melonie Max

Thick Chicks on Dicks 2 doesn't just give you big-girl sex, it gives you the hottest plumpers with the biggest tits really loving the dickings they get. There are new girls **Melonie Max** and **Anna Kay**, and returning favorites, **Maria Moore**, **Kelly Shibari**, **Angelina Vallem** and **Kandi Kobain**. Some of *XL Girls*' hottest and most beloved models fucking their way to loud orgasms. 122 MIN. ON DVD AND VHS

K-JUGS RATED XXX

$39.95 PLUS S&H

Busty *K-JUGS* Babes

Samantha 38G and **Renee Ross** go tit-to-tit to be the top DJ at radio station K-JUGS. And other busty big girls get it on in the studio! **Bailey Santanna** and redhead **Jade Parker** do hardcore and **Brandy Ryder** and **Reyna Mae** have a foursome. Featuring **Renee Ross**' first boy-girl scene and busty three-way with **Samantha**. 170 MIN. ON DVD AND VHS

Chesty Preggos #2 RATED XXX

$39.95 PLUS S&H

Lorna Morgan

Everything's bigger in this dick-flick: bigger tits, bigger sexual appetites and bigger orgasms! Starring **April McKenzie**, **Sunshine** and **Stefani** in raunchy XXX! Plus, **Kali West** tugs stiff wood with her knockers and V-mag legend, **Lorna Morgan** puts on a striptease for you! Stick your pud in these preggos! It's okay...they're already knocked up! 101 MIN. ON DVD AND VHS

My Big Plump Wedding RATED XXX

$39.95 PLUS S&H

Samantha 38G

It's a bridal fuckfest starring hot BBW girls! **Samantha 38G** is finally getting hitched and her big-titted bridesmaids **Sapphire**, **Maria Moore**, **Rose Valentina** and **Cassie Blanca**, are fucking at every opportunity in threesomes and orgies. But **Samantha** is holding out for her wedding night to say, "I do," to matrimony and to a stiff cock! 117 MIN. ON DVD AND VHS

Karina Hart As You Wish RATED X

$29.95 PLUS S&H

Karina Hart

The H-cup natural who won V-Mag Newcomer of the Year answers your personal requests in her most intimate DVD yet! **Karina Hart** busts out of tight tops, oils up her mams, models fantasy outfits, dances, engages in intense boob play and shows how she likes to be fucked, all while talking to you! It's a video just for you! 166 MIN. ON DVD AND VHS & BLU-RAY ($ 39.95)

storemags.com

WATCH ANY OF THESE MOVIES
RIGHT NOW
at ScoreOnDemand.com. Only 8¢ a minute.

Voluptuous

» ORDER ON PAGE 9 «

Ashley's First Time RATED R

$29.95 PLUS S&H

Ashley Sage Ellison

You've seen her in V-Mag. Now see and hear her on DVD for the first time. Get to know British girl-next-door **Ashley Sage Ellison**, 2009's hottest newcomer, up-close-and-personal as she talks directly to you, destroys micro-bikinis, busts out of tight tops, exercises and jiggles her curves all over the place. Shot on-location in gorgeous St. Martin. You'll feel like you're having a personal session with Ashley! **70 MIN. ON DVD AND VHS**

Ripe Racks RATED X

$39.95 PLUS S&H

Michelle May

Eleven girls, all-natural tits! Watch **Maggie Green** shave her pussy for your viewing pleasure, then fuck it deep with a dildo and lick her pussy juices off of the fuck stick! Plus, newcomers **Michelle May**, **Sophie Mae**, **Ariana Angel**, and seven more lusty, busty, cunt-stuffing naturals you won't see anywhere else. If you love big tits shot from in-your-face angles, this is the DVD for you! **181 MIN. ON DVD AND VHS**

Tits Tits Tits! RATED X

$29.95 PLUS S&H

Renee Ross

J-cup newcomer **Renee Ross** is already destined to go down as one of the greatest naturals ever. Spend a day with this real-life naughty nurse as she wakes up, showers, oils up her heavy tits, goes swimming and puts on a wet T-shirt show just for you. Filmed entirely from a boob lover's point-of-view, this video features up-close, in-your-face breast play with this sexy, new V-girl. **93 MIN. ON DVD AND VHS**

Busty Riding Academy RATED XXX

$39.95 PLUS S&H

Karina Hart

Six super-stacked naturals go to the *Busty Riding Academy* and learn how to ride stiff cocks! **Christy Marks** and **Terry Nova** have a four-way in the barn, **Jasmine Black** gets DP'd in the boudoir, **Kristy Klenot** and **Melissa Mandlikova** have a tits-and-tugs three-way and **Karina Hart** takes a sticky load between her F-cup tits. Filmed on-location in Budapest, Hungary. **152 MIN. ON DVD AND VHS & BLU-RAY ($49.95)**

Merilyn: Busty & Beyond RATED X

$29.95 PLUS S&H

Merilyn Sakova

See **Merilyn Sakova** like you've never seen her before! She busts out again with the DVD that fulfills all of your horniest fantasies from your personal requests. Merilyn is the busty barmaid Hooters wishes it had. She's the bride in white you've always dreamed of. She's the girl who keeps her body in shape with vigorous titty workouts. Boob play, pussy play...Merilyn does it all! **120 MIN. ON DVD AND VHS**

Sex In The Titties RATED XXX

$39.95 PLUS S&H

Busty Six-Girl Orgy

These six stacked hotties are breast friends who are always horny. All the other girls have sex in the city, but **Renee Ross** has yet to try cock. That doesn't stop her from getting wild in a big-boobed, six-way, horny lezzie orgy! Also starring **Selena Castro**, **Haydee Rodriguez**, **Hillary Hooterz**, **Scarlett Rouge** and **Camelia Davis**. **120 MIN. ON DVD AND VHS**

storemags.com

IN THIS ISSUE OF Vmag™

NOVEMBER 2010

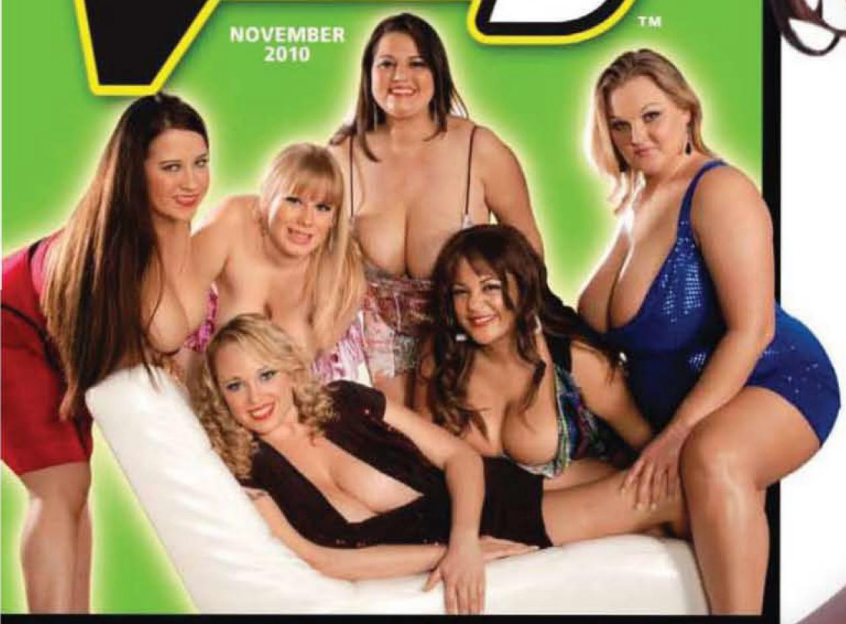

THE SCORE GROUP®

Big, natural TITS and ripe, round ASSES!

Miosotis: KKK-Cup WONDER!